Studio in El Paraiso near the sea

600€

Cancelada **Studios**

1 **55 m2**

EL PARAISO. Se alquila para larga temporada un estudio en zona El Paraiso cerca del mar en Cancelada . Dispone de las piscinas para adultos y niños, gimnasio, lavadero en zona comunitaria (gratuito). Aparcamiento comunitario. A pie mercadona y lidl. Bajo. En el estudio está cama de matrimonio y el sofa cama (plegable).
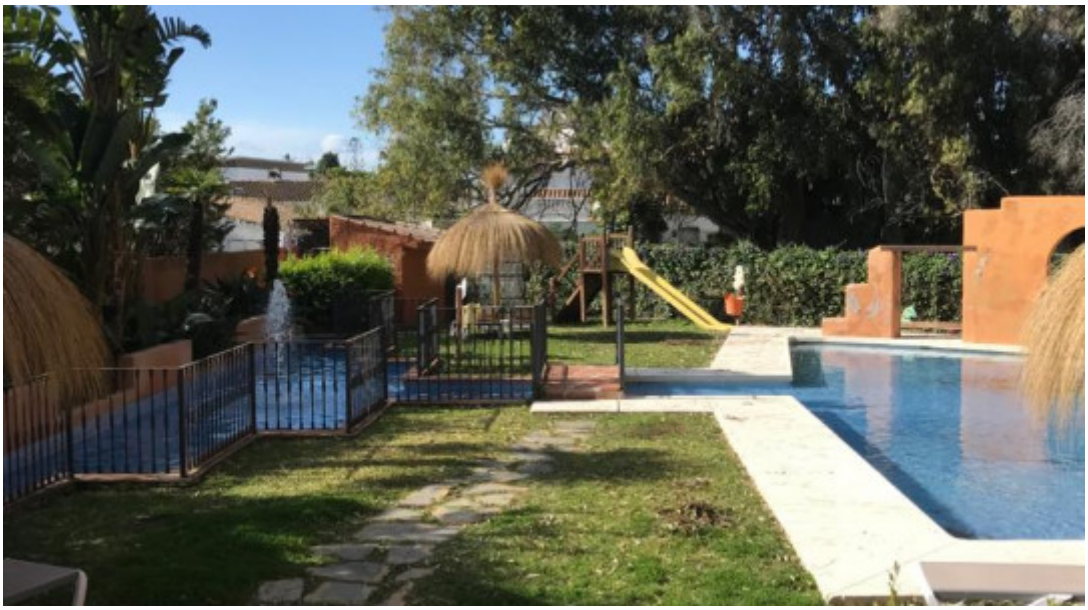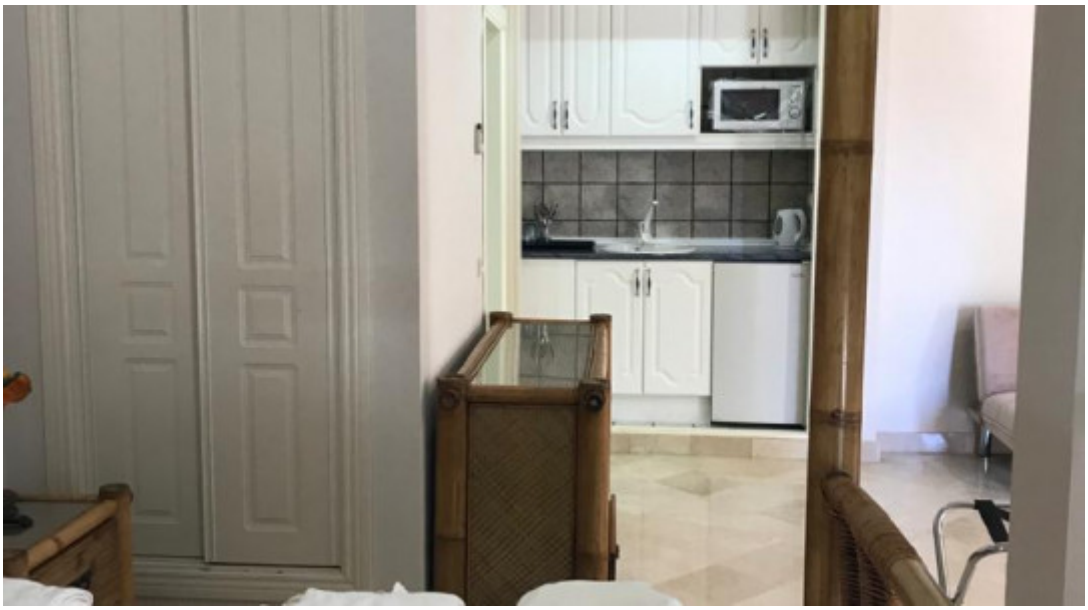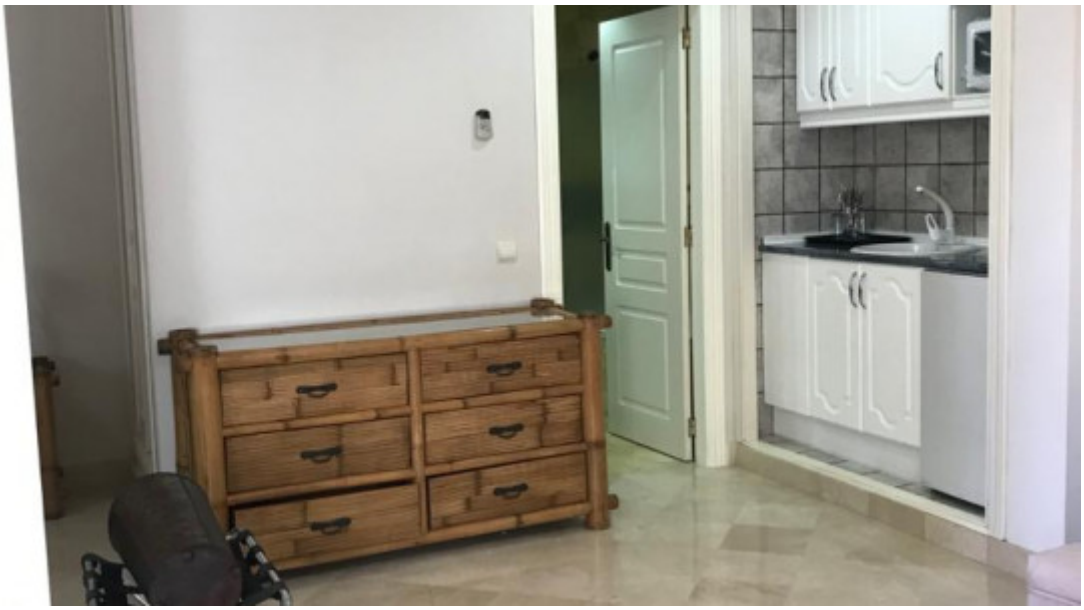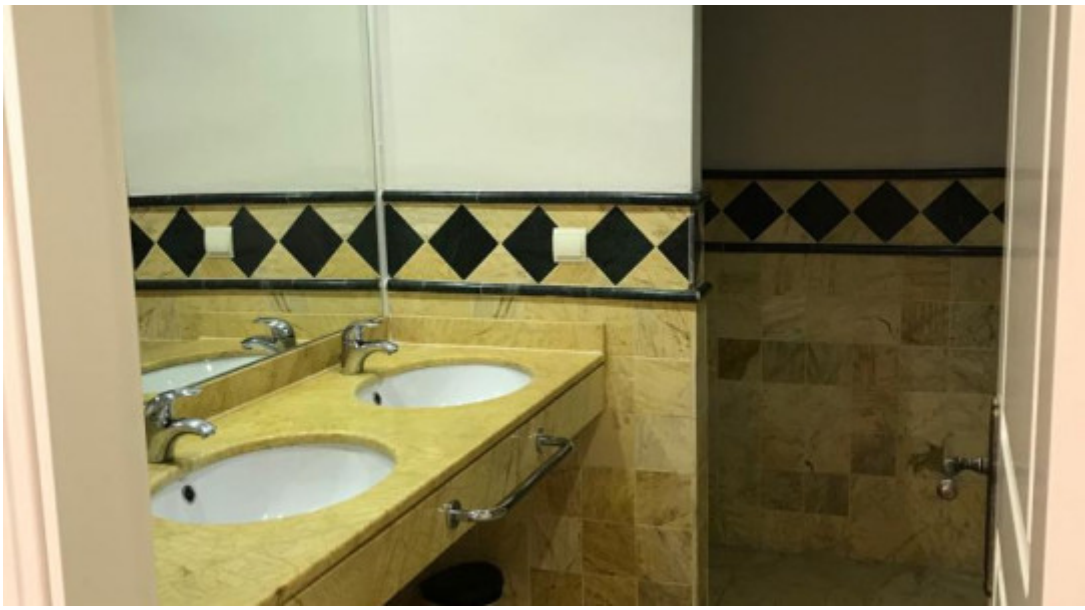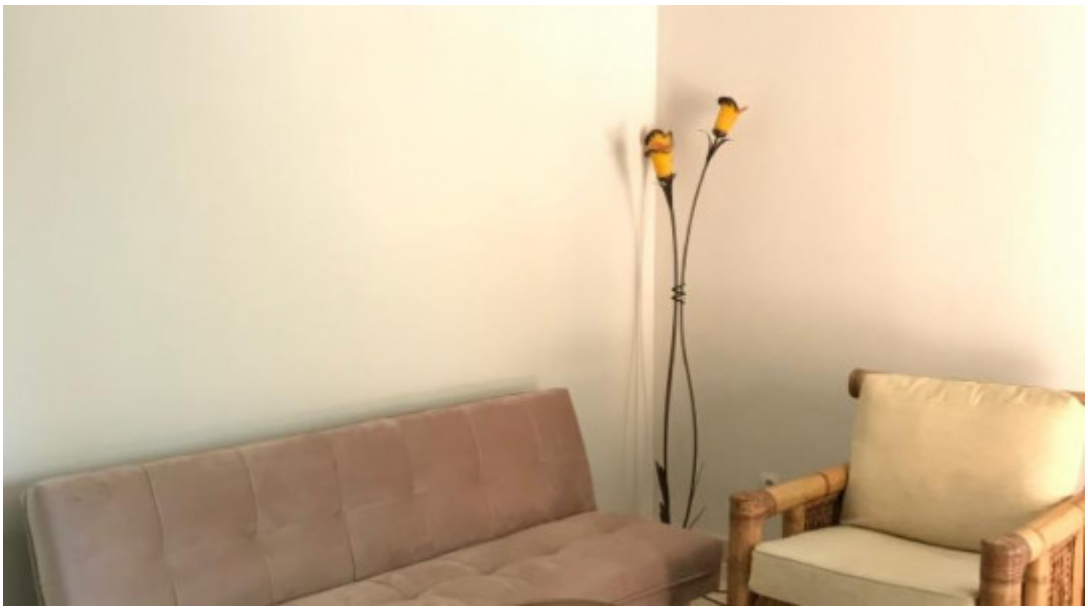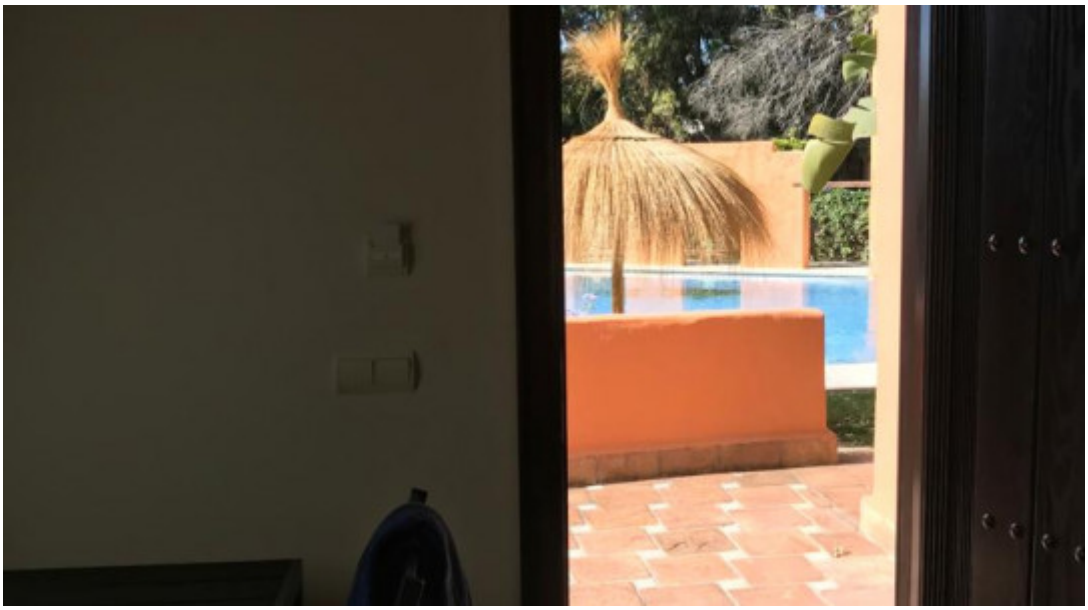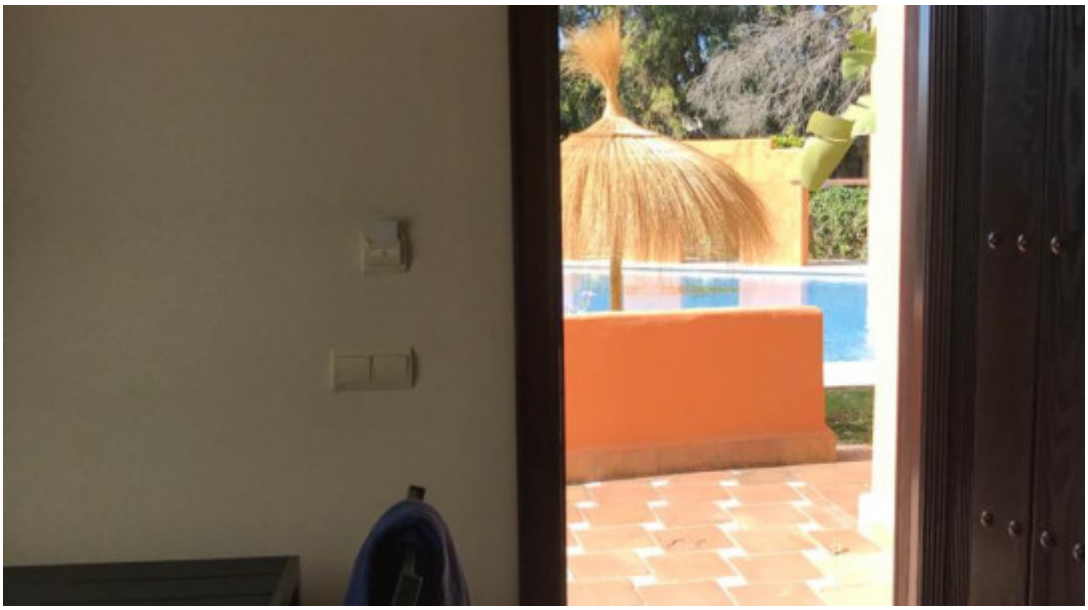
- A/C
- Marble Flooring
- Fitted Wardrobes
- Laundry
- Furnished