Sales - Commercial - Estepona

3.995.000€





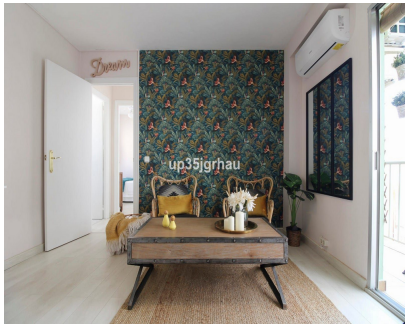



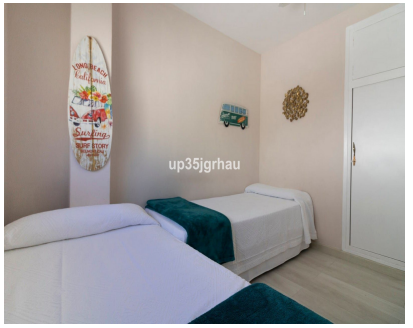

Ref.-ID: MIBGR4687330 **Estepona** **Commercial**

IBI: 2,500 EUR / year **Rubbish: 700 EUR / year** **7** **7** **499 m2** **116 m2**

Building in the center of Estepona, Old Town and on the beachfront. lateral views of the sea. Charming pedestrian street, surrounded by hotels and restaurants. This fabulous building is in the most beautiful and sought-after area of Estepona on a commercial level. It has a large commercial premises currently used as a bar-restaurant with 116m2, this edition has 7 large apartments with 1 bedroom, 1 living room, bathroom and kitchen. The building is distributed in 6 apartments (45m2) plus 1 penthouse (50m2) with terrace, elevator and commercial premises. It has a tourist license and great rental profitability. Apartment Complex, Estepona, Costa del Sol. 7 Bedrooms, 7 Bathrooms, Built 499 m², Terrace 50 m², Garden/Plot 116 m². Setting : Beachfront, Town, Commercial Area, Beachside, Village, Close To Shops, Close To Sea, Front Line Beach Complex. Orientation : North, North East, West, North West. Condition : Excellent, Recently Renovated. Climate Control : Air Conditioning. Views : Panoramic, Urban, Street. Features : Covered Terrace, Lift, Fitted Wardrobes, Near Transport, Private Terrace, Solarium, Satellite TV, WiFi, Storage Room, Utility Room, Ensuite Bathroom, Double Glazing, Fiber Optic. Furniture : Fully Furnished. Kitchen : Fully Fitted. Security : Entry Phone, 24 Hour Security. Utilities : Electricity, Drinkable Water, Telephone. Category : Bargain, Beachfront, Investment, Luxury, Reduced.

Setting
- Beachfront
- Town
- Commercial Area
- Beachside
- Village
- Close To Shops
- Close To Sea
- Front Line Beach Complex

Orientation
- North Facing
- North East Orientation
- West Facing
- North West Orientation

Condition
- Excellent Condition
- Recently Renovated

Climate Control
- Air Conditioning

Views
- Panoramic Views
- Urban Views
- Street Views

Features
- Covered Terrace
- Lift
- Fitted Wardrobes
- Near Transport
- Private Terrace
- Solarium
- Satellite TV
- WiFi
- Storage Room
- Utility Room
- Ensuite Bathroom
- Double Glazing
- Fiber Optic

Furniture
- Fully Furnished

Kitchen
- Fully Fitted Kitchen

Security
- Entry Phone
- 24 Hour Security

Utilities
- Electricity
- Drinkable Water
- Telephone

Category
- Bargain
- Beachfront
- Investment
- Luxury
- Reduced