Sales - Apartment - The Golden Mile

5.900.000€

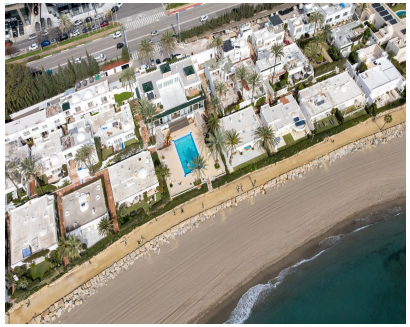









Ref.-ID: MIBGR4978921 | **The Golden Mile** | **Apartment**

3 | **3** | **298 m2**

Luxury beach front apartment in Oasis Club, this emblematic beachfront community on the Golden Mile of Marbella. This apartment features 3 bedrooms and 3 bathrooms. It is the perfect residence for someone who demands quality living in an A1 location. This beach front apartment is literally a few steps from the sea, located in the Oasis Club urbanization. A residential area on the Golden Mile that has a privileged location on the seafront and has a great beach club within the community. This complex is very close to all the services and leisure areas of the Golden Mile and has direct private access on to the beach and the promenade from where we can take a pleasant walk until we reach Puerto Banús to one side and Marbella towards the other side passing by the Puente Romano and Marbella Club Grand Luxury Hotels and their respective well-known restaurants.

Setting

- ✔ Beachfront
- ✔ Beachside