Sales - Apartment - Fuengirola

549.000€




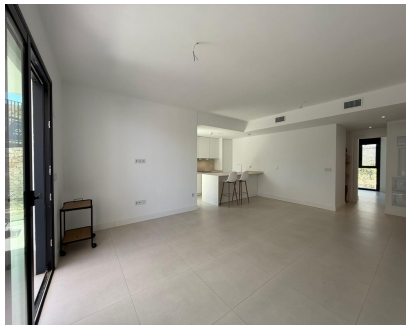


Ref.-ID: MIBGR5119258 **Fuengirola** **Apartment**

Community: 3,000 EUR / year **3** **2** **151 m2**

Welcome to this exclusive and modern apartment located in the sought-after area of Lomas del Higuerón. This property offers the ideal combination of comfort, style, and location – perfect as a holiday home or a smart investment opportunity. Property Highlights: 3 spacious bedrooms 2 modern bathrooms Open-plan, fully equipped kitchen with stylish design Large private terrace – ideal for relaxing, outdoor dining, and spending time with family and friends Storage room 2 private underground parking spaces Access to an exclusive communal pool and landscaped garden areas Location and Amenities: The apartment is within walking distance of the renowned Higuerón Hotel, which features five high-end restaurants and a full sports center with gym, padel courts, spa, and wellness facilities. A peaceful and secure area surrounded by nature, yet offering quick access to the beach, city life, and transport – just a short drive from Fuengirola, Benalmádena, and Málaga Airport.

Setting
✔ Close To Shops

Orientation
✔ South Facing

Condition
✔ Good Condition

Pool
✔ Communal Pool

Climate Control
✔ Air Conditioning
✔ Hot A/C

Features
✔ Covered Terrace

Furniture
✔ Not Furnished

Garden
✔ Communal Garden

Parking
✔ Multiple Parking Spaces