Sales - Apartment - Benalmadena Costa

335.000€







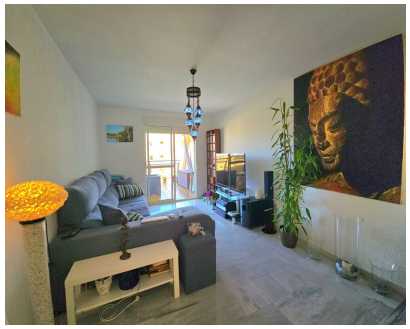



Ref.-ID: MIBGR5131447 **Benalmadena Costa** **Apartment**

Community: 1,320 EUR / year **IBI: 1,400 EUR / year** **2** **1** **103 m2**

Large Terrace, Garden and Partial Sea Views – Torrequebrada, Benalmádena! For sale: a beautiful apartment in one of the most sought-after areas of Benalmádena – Torrequebrada, located on Calle Almuñécar, just a few minutes' walk from the popular Yucas bar and the beach. Ideal as a permanent home or a tourist investment, thanks to its active tourist license, excellent location, and comfortable layout. Key features: 2 bedrooms with built-in wardrobes 1 full bathroom Fully equipped kitchen Spacious private terrace with garden views and partial sea views Bright living room with direct access to the terrace 2 private parking spaces included in the price Communal swimming pools Well-maintained green areas Air conditioning Elevator Located in a peaceful and secure residential complex with a family-friendly atmosphere and surrounded by nature. Just a short distance from Torrequebrada Golf Course and other local amenities. A fantastic opportunity for those seeking Mediterranean lifestyle, comfort, and solid investment potential. Contact us to arrange a viewing –we'll be happy to help you find your ideal home or next investment!!

Setting
- ✔ Close To Golf
- ✔ Close To Shops
- ✔ Close To Sea
- ✔ Close To Town
- ✔ Close To Schools

Orientation
- ✔ South West Orientation
- ✔ West Facing

Condition
- ✔ Excellent Condition
- ✔ Good Condition

Pool
- ✔ Communal Pool

Views
- ✔ Sea Views
- ✔ Panoramic Views
- ✔ Garden Views
- ✔ Pool Views
- ✔ Urban Views

Features
- ✔ Covered Terrace
- ✔ Lift
- ✔ Near Transport
- ✔ Private Terrace
- ✔ WiFi
- ✔ Disabled Access

Furniture
- ✔ Fully Furnished

Kitchen
- ✔ Fully Fitted Kitchen

Garden
- ✔ Communal Garden

Security
- ✔ Gated Complex
- ✔ 24 Hour Security

Parking
- ✔ Underground Parking
- ✔ Garage
- ✔ Covered Parking
- ✔ Multiple Parking Spaces
- ✔ Private Parking

Category
- ✔ Cheap
- ✔ Golf
- ✔ Holiday Homes
- ✔ Investment
- ✔ Resale