Sales - Plot - La Cala Golf

499.000€

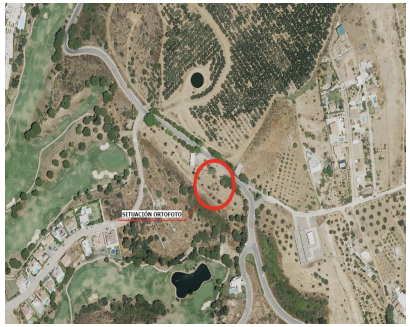

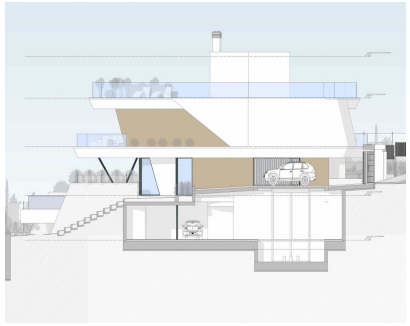



Ref.-ID: MIBGR5226139 **La Cala Golf** **Plot**

350 m2 **908 m2**

The project is a modern Mediterranean-style detached villa, distributed over four levels adapted to the slope of the terrain. It includes a basement garage, an open-plan living room and kitchen on the ground floor, three bedrooms on the first floor, and a rooftop solarium with a jacuzzi. It fully complies with the PGOU Mijas urban planning regulations, including maximum buildability (0.50 m²/m²), height, occupancy, and 3.00 m minimum setback.

Setting
- ✔ Frontline Golf

Orientation
- ✔ South Facing

Views
- ✔ Golf Views
- ✔ Garden Views

Category
- ✔ Golf
- ✔ With Planning Permission