Sales - Apartment - Los Pacos

359.000€




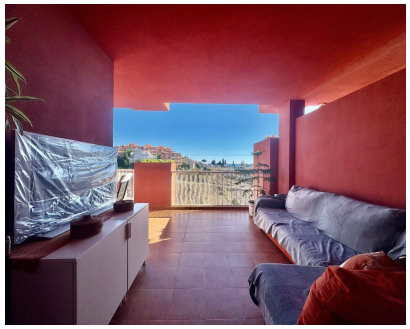


Ref.-ID: MIBGR5234494 **Los Pacos** **Apartment**

Community: 960 EUR / year **2** **2** **94 m2**

NEW ON THE MARKET Presenting our new listing at Residencial Lomas de Los Pacos Phase I. This wonderful apartment built on a spacious 94 sq meters, offers an opportunity to enjoy a comfortable and modern lifestyle. With a large terrace, you can enjoy open views and relaxing moments outdoors. The bright living-dining room is the perfect space for entertaining family and friends. The fully equipped kitchen with large windows offers ample area whilst cooking up choice meals. The property features 2 bedrooms with built-in wardrobes, ideal for rest and storage. It also has 2 bathrooms that provide both comfort and functionality. The apartment comes with a parking space which is a bonus in this peaceful area. This, well looked after residential complex also has amenities such as a swimming pool, gym, sauna, green spaces that would be perfect for enjoying your leisure time. The apartment is ideal for both permanent living or use as a second home. Accessible entrances for people with reduced mobility, this home adapts to all needs. Don't miss the opportunity to live in a privileged setting, come and visit!

Setting
- ✔ Close To Shops
- ✔ Close To Town
- ✔ Close To Schools
- ✔ Close To Forest
- ✔ Urbanisation

Orientation
- ✔ South West Orientation

Condition
- ✔ Good Condition

Pool
- ✔ Communal Pool

Climate Control
- ✔ Air Conditioning
- ✔ Hot A/C
- ✔ Cold A/C

Views
- ✔ Sea Views
- ✔ Mountain Views
- ✔ Country Views

Features
- ✔ Covered Terrace
- ✔ Lift
- ✔ Fitted Wardrobes
- ✔ Near Transport
- ✔ Private Terrace
- ✔ Gym
- ✔ Sauna
- ✔ Ensuite Bathroom
- ✔ Disabled Access

Kitchen
- ✔ Fully Fitted Kitchen

Garden
- ✔ Communal Garden

Security
- ✔ Gated Complex

Parking
- ✔ Underground Parking
- ✔ Garage
- ✔ Private Parking

Utilities
- ✔ Electricity
- ✔ Drinkable Water

Category
- ✔ Bargain
- ✔ Investment
- ✔ Resale