Sales - Plot - Coín

3.600.000€





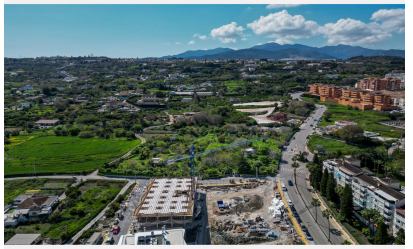



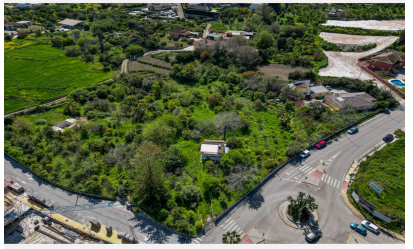

Ref.-ID: MIBGR5365906 **Coín** **Plot**

7500 m2

Building Plot in Coín – Málaga Land from the sector classified by the P.G.O.U. of Coín as Programmed Developable Land SUP-R.11, located in the urban expansion area, on the left side of the street known as the old Coín–Mijas ring road, in the Huertas Viejas area. A unique investment opportunity in a 7,500 m² developable plot, located in the heart of the urban area of Coín (Málaga), in an unbeatable location. Surrounded by all services: Mercadona, shops, schools, restaurants, bars and public transport. An exceptional added value for any residential development or real estate project. Surface area: 7,500 m² Developable land Consolidated area with high demand Ideal for residential development or long-term investment An exceptional opportunity in one of the best areas of Coín, where location, views and accessibility come together to offer a project with great potential. Contact us with no obligation for more information and urban planning details.

Setting

- ✔ Country
- ✔ Commercial Area
- ✔ Village
- ✔ Close To Shops
- ✔ Close To Town
- ✔ Close To Schools
- ✔ Urbanisation

Category

- ✔ Off Plan
- ✔ With Planning Permission