Sales - Plot - El Rosario

420.000€

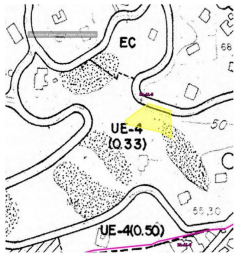



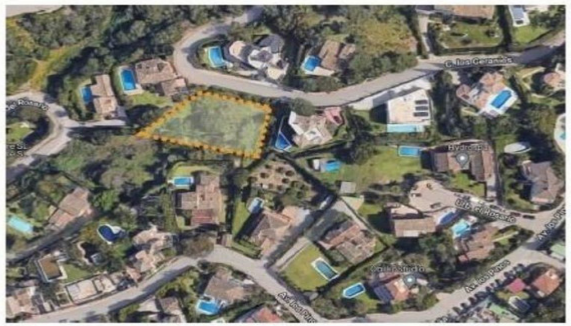

ESTUDIO PARCELA 1

SUPERFICIE:.....	1.275m2
CONSTRUCCIÓN PREVISTA:.....	CALIFICACIÓN: U.E.-4 VIV. UNIFAMILIAR EXENTA EDIFICABILIDAD: 0,30m2t/m2s=382,50m2 PARCELA MÍNIMA: 1.000m2 OCUPACIÓN: 25% ALTURA DE EDIFICACIÓN: PB+1

Ref.-ID: MIBGR5389087 **El Rosario** **Plot**

Community: 480 EUR / year

1275 m2

Residential Plot, El Rosario, Costa del Sol. Garden/Plot 1275 m². Setting : Close To Shops, Close To Schools, Urbanisation. Orientation : South West. Views : Sea. Category : Bargain.

Setting
- ✔ Close To Shops
- ✔ Close To Schools
- ✔ Urbanisation

Orientation
- ✔ South West Orientation

Views
- ✔ Sea Views

Category
- ✔ Bargain