Sales - House - Valtocado

985.000€



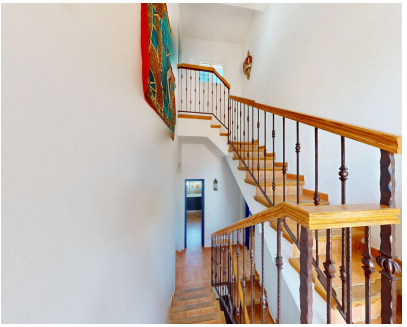



Ref.-ID: MIBGR5425180 **Valtocado** **House**

4 **3** **261 m2** **1600 m2**

Discover this beautiful detached villa nestled in the peaceful, sought-after area of Valtocado, Mijas, offering breathtaking panoramic views of the surrounding mountains, lush valley and sparkling private pool. Built in 2005 and distributed over three levels, this spacious 261 m² home sits on a generous 1,514 m² plot, providing the perfect blend of privacy, comfort and authentic Andalusian charm. The villa features 4 bedrooms and 3 bathrooms, all bright and tastefully decorated with a Mediterranean touch of warm terracotta floors and elegant blue accents. The heart of the home is a welcoming living room with a cosy fireplace and direct access to the terraces, perfect for relaxing or entertaining. The fully fitted kitchen is spacious and functional, ideal for those who love to cook while enjoying the natural light and views. Step outside to enjoy the true essence of Mediterranean living: a large private swimming pool surrounded by mature gardens, sun-drenched terraces and multiple chill-out areas where you can soak up the sun or dine al fresco while taking in the stunning scenery. The expansive plot offers endless possibilities and complete tranquillity. Located just minutes from the charming village of Mijas Pueblo and within easy reach of the beaches, golf courses and amenities of the Costa del Sol, this property is ideal as a permanent residence, a holiday home or a rental investment. A genuine opportunity to own a slice of paradise on the Costa del Sol. Properties like this don't stay on the market for long – contact us today to arrange your viewing or enjoy a virtual 3D tour from anywhere in the world.

Setting
- ✔ Country
- ✔ Close To Forest
- ✔ Urbanisation

Orientation
- ✔ South West Orientation

Condition
- ✔ Good Condition

Pool
- ✔ Private Pool

Climate Control
- ✔ Air Conditioning
- ✔ Hot A/C
- ✔ Cold A/C

Views
- ✔ Sea Views
- ✔ Mountain Views
- ✔ Country Views
- ✔ Panoramic Views
- ✔ Garden Views
- ✔ Pool Views
- ✔ Street Views

Features
- ✔ Covered Terrace
- ✔ Fitted Wardrobes
- ✔ Near Transport
- ✔ Private Terrace
- ✔ Storage Room
- ✔ Utility Room
- ✔ Ensuite Bathroom

Furniture
- ✔ Fully Furnished

Kitchen
- ✔ Fully Fitted Kitchen

Garden
- ✔ Private Garden

Security
- ✔ Alarm System

Parking
- ✔ Street Parking
- ✔ Private Parking

Utilities
- ✔ Electricity
- ✔ Drinkable Water

Category
- ✔ Holiday Homes
- ✔ Investment
- ✔ Resale