Sales - Apartment - Altos de los Monteros

545.000€





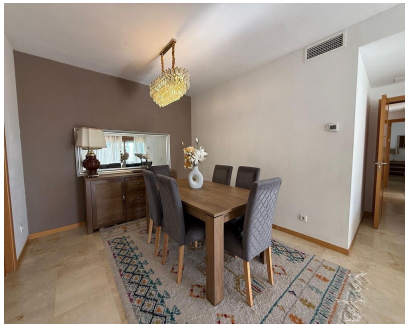





Ref.-ID: MIBGR5445202 **Altos de los Monteros** **Apartment**

3 **3** **187 m2**

Spacious 3-bedroom, 3-bathroom apartment with 187 m² built area in Altos de los Monteros, one of the most exclusive and peaceful residential areas of East Marbella. Set in an elevated position, it enjoys a green, privileged setting with excellent views and a generous size uncommon for its category — ideal as a large, bright family home. The development is surrounded by nature and just minutes from the prestigious Los Monteros beach and its well-known beach club, as well as the 5-star Los Monteros hotel and Río Real golf course. Central Marbella and its old town are a short drive away, with supermarkets, international schools and every amenity close by. Málaga airport is around 30 minutes away. An excellent opportunity in terms of square metres and location, with great potential both to live in and to invest.

Setting
- ✔ Mountain Pueblo
- ✔ Close To Golf
- ✔ Urbanisation

Condition
- ✔ Good Condition

Pool
- ✔ Communal Pool

Climate Control
- ✔ Air Conditioning

Views
- ✔ Golf Views
- ✔ Urban Views

Features
- ✔ Covered Terrace
- ✔ Lift
- ✔ Fitted Wardrobes
- ✔ Private Terrace

Kitchen
- ✔ Fully Fitted Kitchen

Utilities
- ✔ Electricity