Long Term Rental - Apartment - Málaga

1.900€ / Month





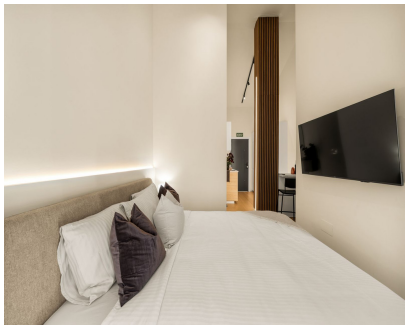

Ref.-ID: MIBGR5548324 **Málaga** **Apartment**

1 **1** **30 m2**

Discover this beautiful and modern studio apartment located on Calle Gordón 6, in the heart of Málaga. Offering approximately 30 m² of thoughtfully designed living space, this charming property combines contemporary style, natural light, and everyday comfort in a fantastic central location. One of its most attractive features is the stunning sunroom style window, which allows an abundance of natural light to fill the apartment, creating a bright, airy, and welcoming atmosphere. The studio also features a private balcony overlooking the main street, offering a lovely space to enjoy fresh air and the vibrant surroundings. With its comfortable living and sleeping area and practical layout, this property is ideal for university students, young professionals, remote workers, or anyone looking for a stylish city residence. It also presents an excellent opportunity as a second home or investment property. Situated near Málaga’s historic centre, the apartment offers convenient access to some of the city's most famous attractions, including the Picasso Museum, Málaga Cathedral, Alcazaba, Roman Theatre, and Plaza de la Merced. The surrounding neighborhood is filled with traditional Andalusian tapas bars, Mediterranean seafood restaurants, Italian and international dining options, trendy brunch cafés, charming bakeries, and boutique shops. The famous Calle Larios shopping district, Mercado de Atarazanas, Muelle Uno waterfront promenade, and La Malagueta Beach are also easily accessible. With its unique sunroom-style window, private street facing balcony, modern interior, and excellent central location, this studio offers an attractive combination of charm, functionality, and investment potential in one of Málaga’s most vibrant areas.