Long Term Rental - Apartment - Atalaya

3.500€ / Month





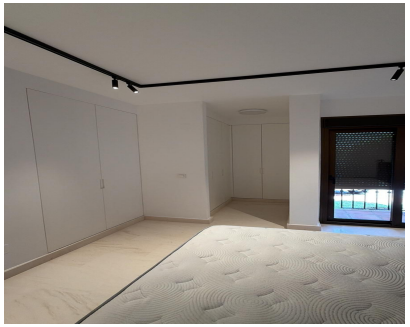





Ref.-ID: MIBGR5549467 **Atalaya** **Apartment**

2 **2** **122 m2**

Beautifully Renovated Apartment in Cartuja del Golf – Long-Term Rental Discover this stylish and recently renovated ground-floor apartment located within the gated residential community of Cartuja del Golf. Beautifully refurbished with a fresh, contemporary design, the apartment offers bright and welcoming interiors, creating a comfortable and elegant living environment. Every detail has been carefully considered to give the property a modern feel while maintaining a warm and homely atmosphere. Its convenient ground-floor position adds to the comfort and practicality of the home, making it an excellent choice for those looking for a peaceful place to live all year round. Set within the established gated community of Cartuja del Golf, the property offers a pleasant residential setting and a great opportunity to enjoy a relaxed lifestyle on the Costa del Sol. A beautifully presented, move-in-ready home, ideal for anyone looking for a modern and comfortable long-term rental.

Setting
- ✔ Close To Golf
- ✔ Close To Schools
- ✔ Urbanisation

Condition
- ✔ Recently Renovated
- ✔ Recently Refurbished

Pool
- ✔ Communal Pool

Climate Control
- ✔ Air Conditioning
- ✔ Hot A/C
- ✔ Cold A/C

Views
- ✔ Garden Views

Features
- ✔ Covered Terrace
- ✔ Private Terrace
- ✔ Ensuite Bathroom

Furniture
- ✔ Fully Furnished

Kitchen
- ✔ Fully Fitted Kitchen

Garden
- ✔ Communal Garden

Security
- ✔ Gated Complex

Category
- ✔ Golf
- ✔ Holiday Homes