MIBGROUP.ES

Sales - Apartment - Marbella

599.000€

www.mibgroup.es
+34 662 58 96 58
info@mibgroup.es





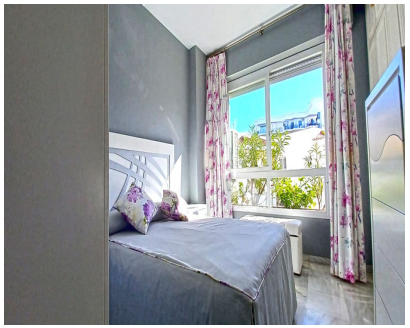





Ref.-ID: MIBGR5129734 **Marbella** **Apartment**

Community: 3,000 EUR / year **IBI: 990 EUR / year** **Rubbish: 150 EUR / year** **2** **2** **113 m2**

Flat for Sale in the Heart of Marbella - Unique Opportunity Discover this spacious and bright flat in an iconic building with an exceptional location just 30 metres from the seafront promenade and surrounded by all kinds of shops, cafés, restaurants and services such as private clinics, health centres, public transport, etc. The apartment is part of a fully enclosed community and, in addition to a concierge service, has well-maintained communal areas and a swimming pool surrounded by beautiful communal gardens with a solarium. A property that undoubtedly offers everything you need to enjoy life in Marbella by the sea. It has a total built area of 113 m2 plus communal areas and a garage space not included in the price (45.000□). It is distributed in an entrance hall, a fully furnished kitchen equipped with Siemens appliances with access to a terrace, a spacious living-dining room with 2 exits to terraces, one of which is enclosed and glazed with Lumon and fitted out as a summer dining room, a master bedroom with fitted wardrobes and en-suite bathroom, and a second bedroom with fitted wardrobe and bathroom. There is also the possibility of easily converting a space into a third bedroom, adapting it to your needs. Good quality construction. Hot and cold air conditioning, intercom, double-glazed windows. Marble floors. Optional furniture. This property is not only ideal for living by the sea and its promenade in one of the most privileged areas of Marbella, but also an excellent investment opportunity in a property that is constantly increasing in value and offering high rental yields.

Setting
- ✔ Beachfront
- ✔ Town
- ✔ Commercial Area
- ✔ Beachside
- ✔ Close To Port
- ✔ Close To Shops
- ✔ Close To Sea
- ✔ Close To Schools
- ✔ Close To Marina

Orientation
- ✔ North East Orientation

Condition
- ✔ Excellent Condition

Pool
- ✔ Communal Pool

Climate Control
- ✔ Air Conditioning
- ✔ Hot A/C
- ✔ Cold A/C

Views
- ✔ Urban Views
- ✔ Street Views

Features
- ✔ Covered Terrace
- ✔ Lift
- ✔ Fitted Wardrobes
- ✔ Near Transport
- ✔ Private Terrace
- ✔ Utility Room
- ✔ Ensuite Bathroom
- ✔ Disabled Access
- ✔ Marble Flooring
- ✔ Double Glazing
- ✔ Courtesy Bus
- ✔ Near Church

Furniture
- ✔ Optional Furniture

Kitchen
- ✔ Fully Fitted Kitchen

Garden
- ✔ Communal Garden

Security
- ✔ Gated Complex
- ✔ Entry Phone

Utilities
- ✔ Electricity
- ✔ Drinkable Water

Category
- ✔ Beachfront
- ✔ Holiday Homes
- ✔ Investment
- ✔ Luxury
- ✔ Resale