MIBGROUP.ES

Sales - Apartment - Fuengirola

364.000€

www.mibgroup.es
+34 662 58 96 58
info@mibgroup.es




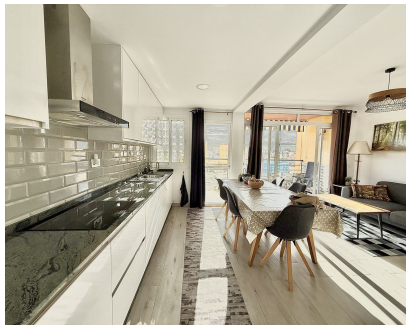


Ref.-ID: MIBGR5228806 **Fuengirola** **Apartment**

3 **2** **80 m2**

Discover this bright and fully renovated penthouse in the heart of Fuengirola, perfect for those seeking comfort, space, and a prime location. The property features 3 spacious bedrooms, 2 modern bathrooms with walk-in showers, and an open-plan kitchen connected to the living room, creating a warm and inviting atmosphere. It is equipped with air conditioning and high-quality finishes throughout. The highlight of this penthouse is its south-facing terrace, very sunny and ideal for enjoying the Costa del Sol’s excellent weather. It offers open urban views and a slight sea view, giving a pleasant sense of openness and privacy. The location is unbeatable: just a 5-minute walk from Fuengirola train station, surrounded by all essential services—shops, restaurants, supermarkets, and more. The beach is also just a short walk away, making everyday life easy and enjoyable. A unique penthouse in one of Fuengirola’s most sought-after areas. Ready to move in!

Setting
- ✔ Commercial Area
- ✔ Beachside
- ✔ Close To Schools

Orientation
- ✔ South Facing

Condition
- ✔ Excellent Condition
- ✔ Recently Renovated

Climate Control
- ✔ Air Conditioning

Views
- ✔ Sea Views
- ✔ Mountain Views
- ✔ Panoramic Views

Features
- ✔ Private Terrace

Furniture
- ✔ Part Furnished

Kitchen
- ✔ Partially Fitted Kitchen

Utilities
- ✔ Electricity