MIBGROUP.ES

Sales - Apartment - Cancelada

990.000€

www.mibgroup.es
+34 662 58 96 58
info@mibgroup.es







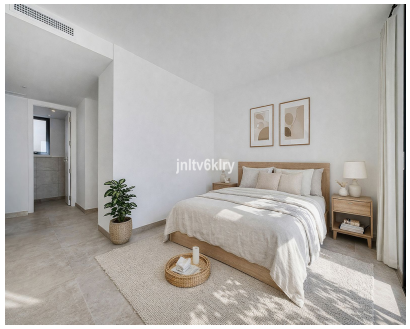



Ref.-ID: MIBGR5237698 **Cancelada** **Apartment**

Community: 4,200 EUR / year **3** **3** **133 m2**

This brand-new, unfurnished resale penthouse offers refined contemporary living in a prime location on the New Golden Mile, just 10 minutes from both Estepona and Marbella. The property features three bright bedrooms, two elegant bathrooms plus a guest toilet, and an open-plan living area with a fully equipped high-end kitchen. Large sliding doors open onto an impressive 86 m² south-facing terrace with panoramic sea and mountain views, ideal for outdoor living year-round. High-quality finishes include underfloor heating, advanced aerothermal climate control with individual room regulation, excellent insulation, two underground parking spaces and a spacious storage room. Residents enjoy outstanding amenities such as outdoor and indoor swimming pools, spa and wellness facilities, gym, paddle courts, coworking space and 24-hour security. Located in a peaceful elevated area of Cancelada, close to beaches, promenade, shops and restaurants, this penthouse is ideal as a luxury residence or high-return investment. An exceptional opportunity on the Costa del Sol. This is a UNFURNISHED resale unit of a new developments: Luxury Penthouse, 3 Bedrooms & 86 m² Terrace – Cancelada – New Golden Mile, Estepona Stunning ready-to-move-in penthouse in this modern and elegant residence, located on the highly sought-after New Golden Mile, between Marbella and Estepona. A space where light, design, and luxury come together to offer the ultimate Costa del Sol lifestyle. Apartment Features: 3 spacious and bright bedrooms 2 designer bathrooms + guest toilet Open living room with fully equipped high-end kitchen 86 m² south-facing terrace with panoramic sea and mountain views Indoor heated swimming pool 2 underground parking spaces + large storage room Air conditioning and aerothermal heating with per-room temperature control Underfloor heating and high-quality thermal and acoustic insulation Residence Amenities: 3 outdoor pools + indoor heated pool 2 padel courts and sports areas State-of-the-art spa & wellness Fully equipped gym Coworking space with shared kitchen 24-hour security, cameras, and license plate recognition Prime Location: Quiet, elevated area in Cancelada, Estepona Just a few minutes’ walk from the beach, promenade, and bike lane Only 10 minutes by car from Marbella or Estepona Why This Penthouse is Unique: Move-in ready, perfectly maintained Ideal as a luxury residence or high-yield investment Combines light, space, and comfort in one place Unique Opportunity on the Costa del Sol – Don’t Miss It!

Setting
- ✔ Suburban
- ✔ Close To Golf
- ✔ Close To Shops
- ✔ Close To Sea
- ✔ Close To Schools
- ✔ Urbanisation

Orientation
- ✔ South Facing

Condition
- ✔ New Construction

Pool
- ✔ Communal Pool
- ✔ Indoor Pool
- ✔ Heated Pool

Climate Control
- ✔ Air Conditioning
- ✔ U/F Heating
- ✔ U/F/H Bathrooms

Views
- ✔ Sea Views
- ✔ Mountain Views
- ✔ Courtyard Views

Features
- ✔ Covered Terrace
- ✔ Lift
- ✔ Fitted Wardrobes
- ✔ Private Terrace
- ✔ Satellite TV
- ✔ WiFi
- ✔ Gym
- ✔ Paddle Tennis
- ✔ Storage Room
- ✔ Utility Room
- ✔ Ensuite Bathroom
- ✔ Disabled Access
- ✔ Jacuzzi
- ✔ Double Glazing
- ✔ Basement
- ✔ Fiber Optic

Furniture
- ✔ Not Furnished

Kitchen
- ✔ Fully Fitted Kitchen

Garden
- ✔ Communal Garden

Security
- ✔ Gated Complex
- ✔ Electric Blinds
- ✔ Entry Phone
- ✔ 24 Hour Security

Parking
- ✔ Underground Parking
- ✔ Garage
- ✔ Covered Parking
- ✔ Multiple Parking Spaces
- ✔ Communal Parking

Utilities
- ✔ Electricity
- ✔ Drinkable Water

Category
- ✔ Luxury
- ✔ Contemporary