MIBGROUP.ES

Sales - Apartment - Fuengirola

1.090.000€

www.mibgroup.es
+34 662 58 96 58
info@mibgroup.es

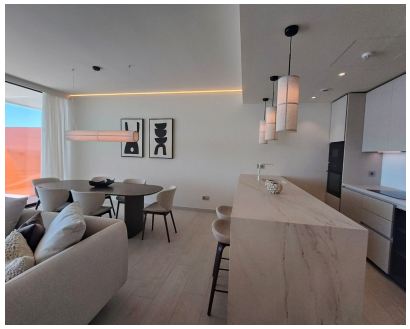





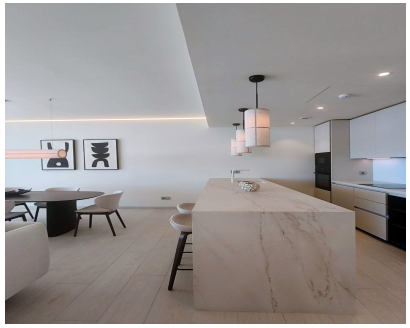



Ref.-ID: MIBGR5337154 | **Fuengirola** | **Apartment**

3 | **2** | **117 m2**

3-bedroom, 2-bathroom apartment, ready to move into. Modern and elegant design: Spacious home of approximately 117 m² with a large private southwest-facing terrace, ideal for enjoying the sun and unobstructed views. Fully furnished . Premium quality: High-end finishes with Tecnal exterior carpentry. Fully fitted kitchen, and bathrooms equipped with high-end sanitary ware. Luxurious common areas: Access to 6 infinity pools, over 20,000 m² of Mediterranean gardens, and a gated complex with security for total privacy. Strategic location: Located just a 3-minute walk from the prestigious Higuerón Sport Club & Spa, which features a state-of-the-art gym, paddle tennis courts, a semi-Olympic pool, a wellness center, a restaurant, and much more. Direct access to the A-7 motorway, just 15 minutes from Malaga Airport, 20 minutes from Marbella, and a few minutes from the beaches of Fuengirola and Benalmádena. Sustainability: BREEAM certification for its efficient and environmentally friendly design. Additional amenities: Includes 2 private parking spaces with EV charger and a storage room. contact us for more information

Setting
- ✔ Urbanisation

Orientation
- ✔ South West Orientation

Condition
- ✔ Excellent Condition

Pool
- ✔ Communal Pool

Climate Control
- ✔ Air Conditioning
- ✔ U/F/H Bathrooms

Views
- ✔ Sea Views
- ✔ Mountain Views

Features
- ✔ Covered Terrace
- ✔ Lift
- ✔ Fitted Wardrobes
- ✔ Private Terrace
- ✔ Storage Room
- ✔ Double Glazing
- ✔ Courtesy Bus
- ✔ Fiber Optic

Furniture
- ✔ Fully Furnished

Kitchen
- ✔ Fully Fitted Kitchen

Garden
- ✔ Communal Garden

Security
- ✔ Gated Complex

Parking
- ✔ Underground Parking

Utilities
- ✔ Electricity

Category
- ✔ Resale