MIBGROUP.ES

Sales - Apartment - Calanova Golf

449.000€

www.mibgroup.es
+34 662 58 96 58
info@mibgroup.es

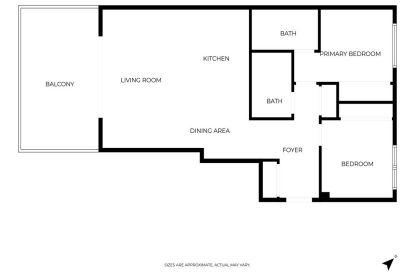





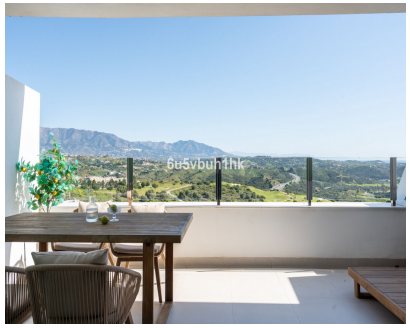



Ref.-ID: MIBGR5342947 **Calanova Golf** **Apartment**

Community: 2,400 EUR / year **2** **2** **70 m2**

This luxury, fully furnished two-bedroom, two-bathroom apartment offers breathtaking sea, golf and mountain views. Tourist licence in place. The spacious layout features a large open terrace and a sleek open kitchen, perfect for entertaining. Residents enjoy dedicated parking within the community, plus access to a swimming pool, both indoor and outdoor, a fully equipped gym, and leisure facilities including a sauna and steamroom Just a 10-minute drive from the beautiful beaches of La Cala, as well as a variety of shops, bars, and restaurants, and walking distance to la Cala Nova Golf Club, this is an ideal second home, rental investment or permanent residence.

Setting
- ✔ Close To Golf
- ✔ Close To Schools

Pool
- ✔ Communal Pool

Views
- ✔ Sea Views
- ✔ Golf Views

Features
- ✔ Lift
- ✔ Gym
- ✔ Storage Room

Security
- ✔ Electric Blinds