MIBGROUP.ES

Sales - Apartment - Cancelada

369.000€

www.mibgroup.es
+34 662 58 96 58
info@mibgroup.es





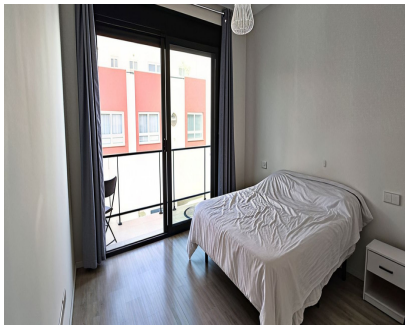





Ref.-ID: MIBGR5389996 **Cancelada** **Apartment**

Community: 1,800 EUR / year **IBI: 507 EUR / year** **Rubbish: 133 EUR / year** **2** **2** **82 m2**

Gorgeous Apartment on the new Golden Mile, situated in Cancelada, just a 10-minute drive from Estepona and 5 minutes from Puerto Banús, surrounded by all kinds of amenities, such as restaurants, bars and supermarkets, and set within a recently built block (2021) featuring a rooftop swimming pool, gym, sauna and Turkish bath. It comprises 2 bedrooms, one with an en-suite bathroom, a hall, an open-plan living room and kitchen, a bathroom and a terrace, as well as underground parking. Don’t miss out on this opportunity – come and view it and make this fantastic flat your new home.

Setting
- ✔ Commercial Area
- ✔ Close To Golf
- ✔ Close To Shops
- ✔ Close To Town
- ✔ Close To Schools
- ✔ Urbanisation

Orientation
- ✔ South West Orientation

Condition
- ✔ Excellent Condition

Pool
- ✔ Communal Pool

Climate Control
- ✔ Air Conditioning
- ✔ Hot A/C
- ✔ Cold A/C

Views
- ✔ Panoramic Views
- ✔ Urban Views
- ✔ Ski Views
- ✔ Street Views

Features
- ✔ Covered Terrace
- ✔ Lift
- ✔ Fitted Wardrobes
- ✔ Near Transport
- ✔ Private Terrace
- ✔ Solarium
- ✔ Gym
- ✔ Sauna
- ✔ Utility Room
- ✔ Ensuite Bathroom
- ✔ Disabled Access
- ✔ Marble Flooring
- ✔ Double Glazing
- ✔ Near Mosque
- ✔ Near Church

Furniture
- ✔ Optional Furniture

Kitchen
- ✔ Fully Fitted Kitchen

Garden
- ✔ Communal Garden
- ✔ Landscaped Garden
- ✔ Easy Maintenance Garden

Security
- ✔ Gated Complex
- ✔ Entry Phone

Parking
- ✔ Underground Parking
- ✔ Garage
- ✔ Covered Parking
- ✔ Communal Parking

Utilities
- ✔ Electricity
- ✔ Drinkable Water
- ✔ Telephone
- ✔ Gas

Category
- ✔ Holiday Homes
- ✔ Investment
- ✔ Luxury
- ✔ Resale