MIBGROUP.ES

Sales - Apartment - Cabopino

1.165.000€

www.mibgroup.es
+34 662 58 96 58
info@mibgroup.es



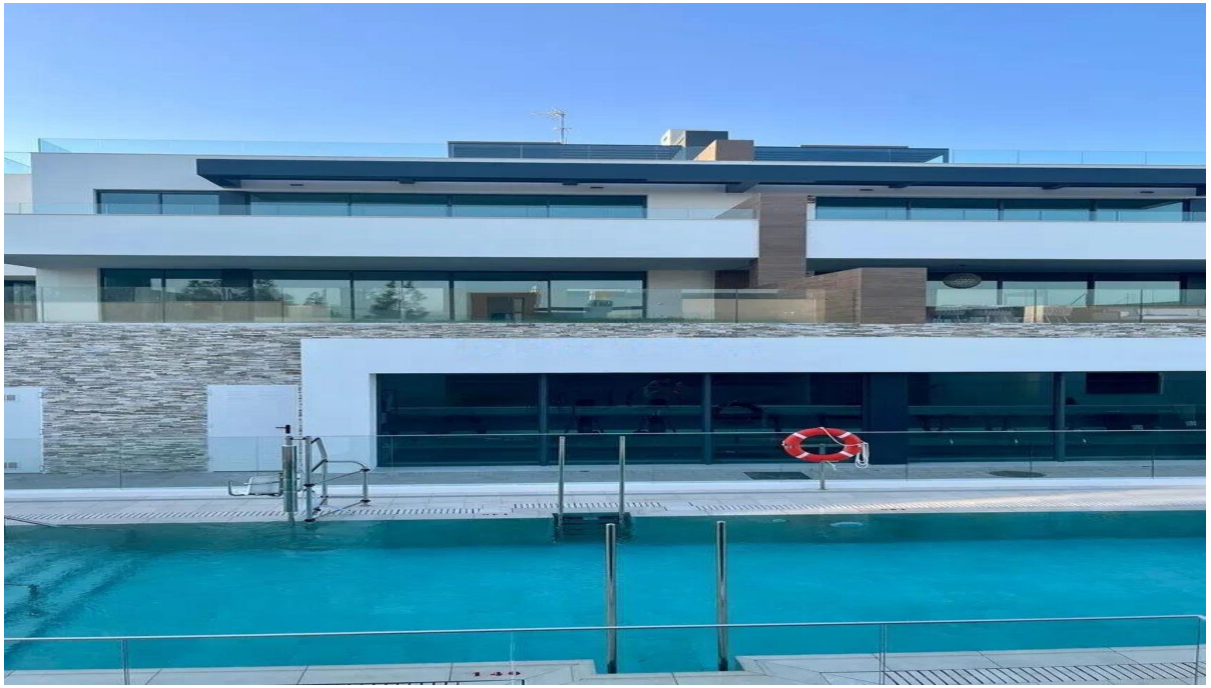





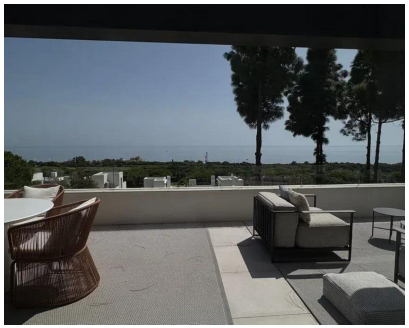

Ref.-ID: MIBGR5528209 **Cabopino** **Apartment**

Community: 5,400 EUR / year **2** **2** **100 m2**

Located in Cabopino, Marbella, this duplex with panoramic ocean views offers a comfortable layout, featuring two bedrooms, two bathrooms, and an open-concept living area that combines the living room, dining room, and kitchen. The master bedroom includes a walk-in closet. 127.69 m² of outdoor space, including terraces and pergolas. The home offers ocean views, and the private sun deck features a private pool. The sale includes a storage unit and two parking spaces. The residential complex offers residents three outdoor pools, an indoor pool, two gyms, and a sauna. Don’t hesitate to schedule a tour!

Setting
- ✔ Close To Sea

Orientation
- ✔ South Facing
- ✔ South West Orientation

Pool
- ✔ Communal Pool
- ✔ Private Pool
- ✔ Indoor Pool
- ✔ Heated Pool

Climate Control
- ✔ Air Conditioning
- ✔ Hot A/C
- ✔ Cold A/C

Views
- ✔ Sea Views
- ✔ Panoramic Views

Features
- ✔ Covered Terrace
- ✔ Lift
- ✔ Private Terrace
- ✔ Solarium
- ✔ Gym
- ✔ Sauna
- ✔ Storage Room

Parking
- ✔ Underground Parking
- ✔ Garage
- ✔ Covered Parking
- ✔ Multiple Parking Spaces
- ✔ Private Parking