MIBGROUP.ES

Long Term Rental - Apartment - Málaga

1.900€ / Month

www.mibgroup.es
+34 662 58 96 58
info@mibgroup.es





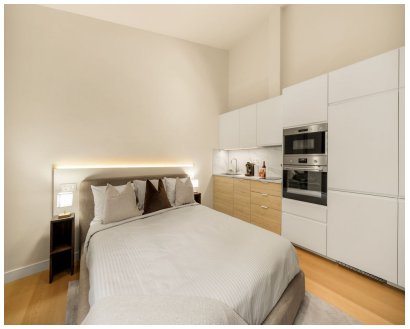





Ref.-ID: MIBGR5548318 **Málaga** **Apartment**

1 **30 m2**

Enjoy a comfortable Málaga stay in this stylish studio apartment on Calle Gordón 6, ideally located near Málaga’s historic centre. With a bright, modern interior and a cozy atmosphere, this studio is perfect for university students, remote workers, solo travelers, or couples seeking a convenient home away from home. Enjoy easy access to local cafés, restaurants, shops, museums, and cultural attractions, making it an ideal spot for both work and relaxation.

Setting
- ✔ Town
- ✔ Close To Shops
- ✔ Close To Town

Condition
- ✔ Excellent Condition
- ✔ New Construction

Climate Control
- ✔ Air Conditioning
- ✔ Hot A/C
- ✔ Cold A/C
- ✔ Central Heating

Views
- ✔ Urban Views
- ✔ Street Views

Features
- ✔ Fitted Wardrobes
- ✔ WiFi

Furniture
- ✔ Fully Furnished

Kitchen
- ✔ Fully Fitted Kitchen

Garden
- ✔ Communal Garden

Parking
- ✔ Street Parking

Utilities
- ✔ Electricity

Category
- ✔ Holiday Homes