MIBGROUP.ES

Long Term Rental - Apartment - Benalmadena

1.410€ / Month

www.mibgroup.es
+34 662 58 96 58
info@mibgroup.es









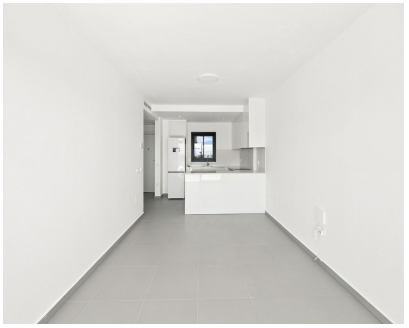

Ref.-ID: MIBGR5548441

Benalmadena

Apartment

3

2

94 m2

Brand-New 3-Bedroom Ground-Floor Apartment with Spectacular Sea Views in Santangelo Norte, Benalmádena Step into effortless modern living with this brand-new, unfurnished ground-floor apartment in the elevated residential enclave of Santangelo Norte. Combining sleek contemporary design with panoramic Mediterranean vistas, this property is a blank canvas ready for you to style as your dream permanent residence or luxury Costa del Sol retreat. The Property Designed to maximize natural light and indoor-outdoor flow, this immaculate home offers: • Bright, open-plan living: A spacious contemporary layout that seamlessly connects the kitchen, dining, and lounge areas. • Three bedrooms and two bathrooms: Generously proportioned spaces finished to a modern standard, ideal for families or hosting guests. • Expansive terrace with sea views: Step directly out from the ground floor onto an amazing terrace boasting spectacular, unobstructed views of the coast. • Unfurnished blank canvas: Brand new and never lived in, giving you complete freedom to furnish and decorate to your personal taste. • Added convenience: Includes a private underground garage parking space and a dedicated storeroom. The Community & Location Set within a secure, gated complex featuring a large communal swimming pool area, Santangelo Norte offers peaceful hillside living with unbeatable connectivity: • Minutes from town: A short drive takes you straight to the vibrant center of Arroyo de la Miel, with its shops, restaurants, supermarkets, and train station. • Effortless coastal access: Quick, direct links to the A-7 highway put Málaga International Airport, Málaga city center, and Marbella within easy reach. Brand-new properties offering three bedrooms, ground-floor convenience, and panoramic sea views in Benalmádena are in high demand. Contact us today to arrange a private viewing!

Setting
- ✔ Suburban
- ✔ Urbanisation

Orientation
- ✔ South Facing

Condition
- ✔ Excellent Condition
- ✔ New Construction

Pool
- ✔ Communal Pool

Climate Control
- ✔ Air Conditioning

Views
- ✔ Sea Views
- ✔ Mountain Views
- ✔ Panoramic Views
- ✔ Garden Views
- ✔ Pool Views

Features
- ✔ Covered Terrace
- ✔ Lift
- ✔ Fitted Wardrobes
- ✔ Near Transport
- ✔ Private Terrace
- ✔ WiFi
- ✔ Storage Room
- ✔ Ensuite Bathroom

Furniture
- ✔ Not Furnished

Kitchen
- ✔ Fully Fitted Kitchen

Garden
- ✔ Communal Garden

Security
- ✔ Gated Complex
- ✔ Entry Phone

Parking
- ✔ Underground Parking
- ✔ Covered Parking

Utilities
- ✔ Electricity

Category
- ✔ Luxury
- ✔ Contemporary