House in Manilva with 3 bedrooms for long term rent

1.250€





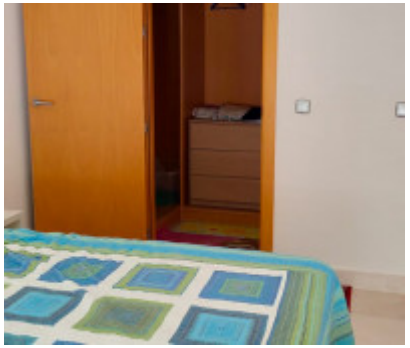



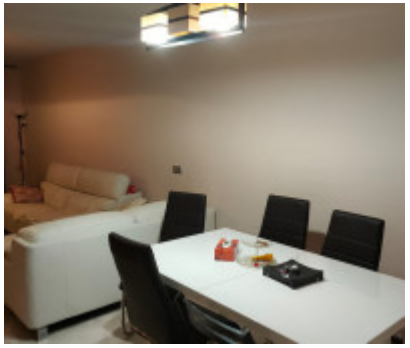

Ref.-ID: 272 **Manilva** **Houses**

3 **3** **130 m2**

Long-term semi-detached house for rent in Manilva with 3 floors with elevator, 3 terraces, 3 spacious bedrooms and 3 spacious bathrooms, fully equipped kitchen, 2 underground parking spaces, gym and community pool. Cats are not allowed. Only for adults with children from 15 years old.

- ✔ Fitted Kitchen
- ✔ Fitted Wardrobes
- ✔ Furnished
- ✔ Garage
- ✔ Communal Garden
- ✔ Communal Pool
- ✔ Sea Views