2 bedroom apartment for rent in Manilva

Ask For Price

www.mibgroup.es
+34 662 58 96 58
info@mibgroup.es





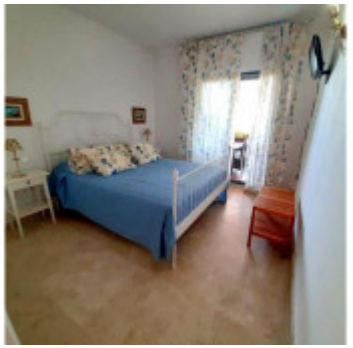





Ref.-ID: 254 **Manilva** **Apartments**

2 **2** **163 m2**

AWESOME APARTMENT FOR LONG TERM RENTAL IN A QUIET URBANIZATION. Designer furniture. 2 bedrooms, 2 bathrooms, kitchen, utility room, living room, terrace and garden Parking space, urbanization with swimming pool and paddle tennis courts.

- A/C
- Fitted Kitchen
- Fitted Wardrobes
- Furnished
- Lift
- Storage
- Garage
- Communal Garden
- Communal Pool