ground floor with garden in Estepona golf

Ask For Price

Estepona **Apartments**

2 **2** **120 m2**

Fantástico bajo de 2 dormitorios 2 cuartos de baños con una terraza con jardin grande en Estepona Golf. Piscina. Garaje. Aire acondicionado.

- A/C
- Fitted Kitchen
- Fitted Wardrobes
- Furnished
- Lift
- Garage
- Communal Garden
- Communal Pool
- Close To Golf
- Frontline Golf









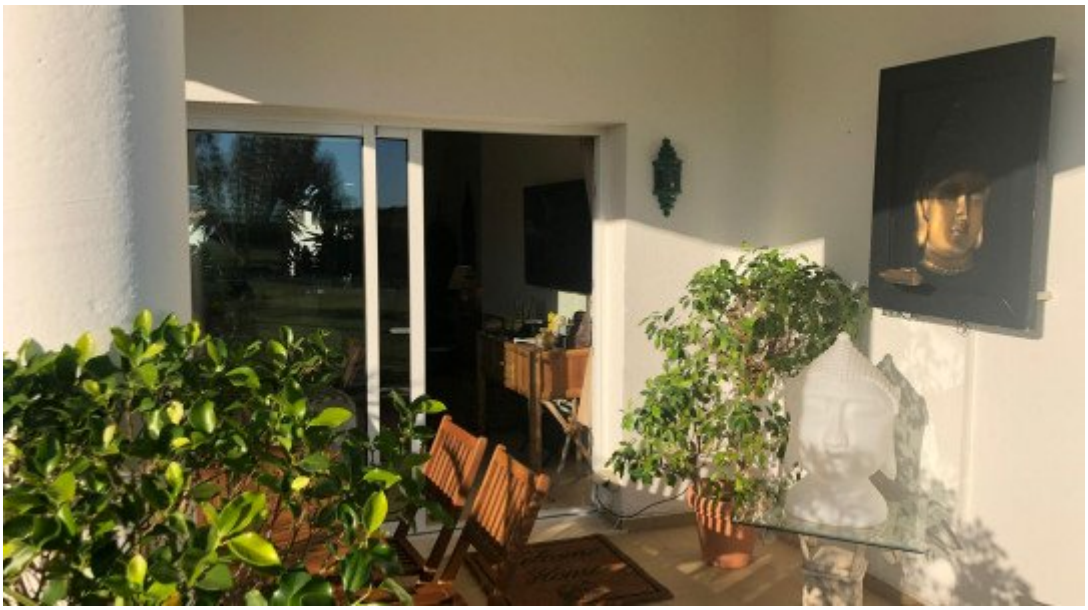





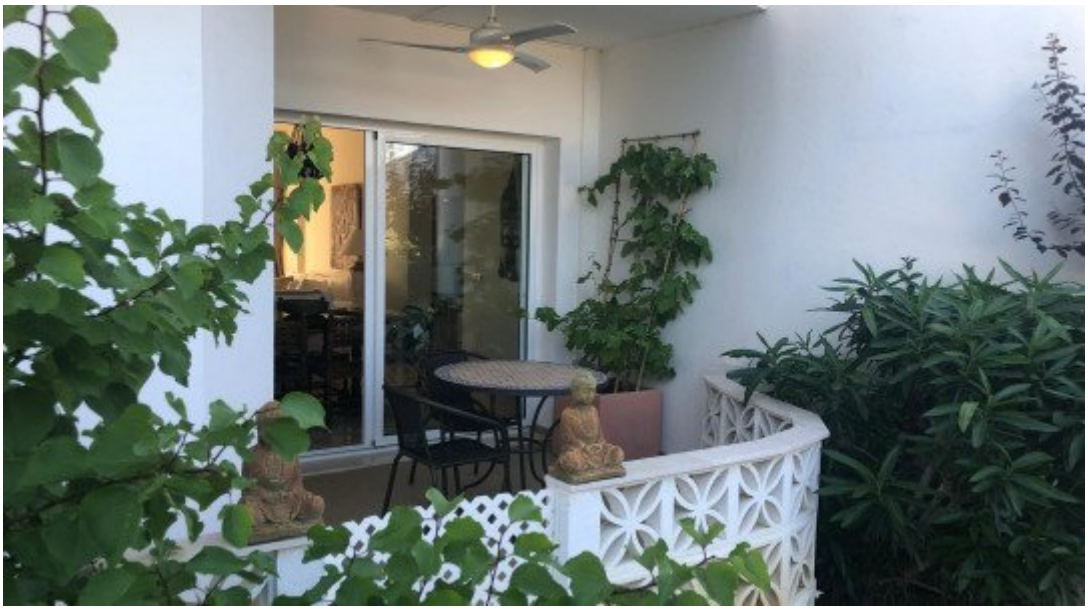











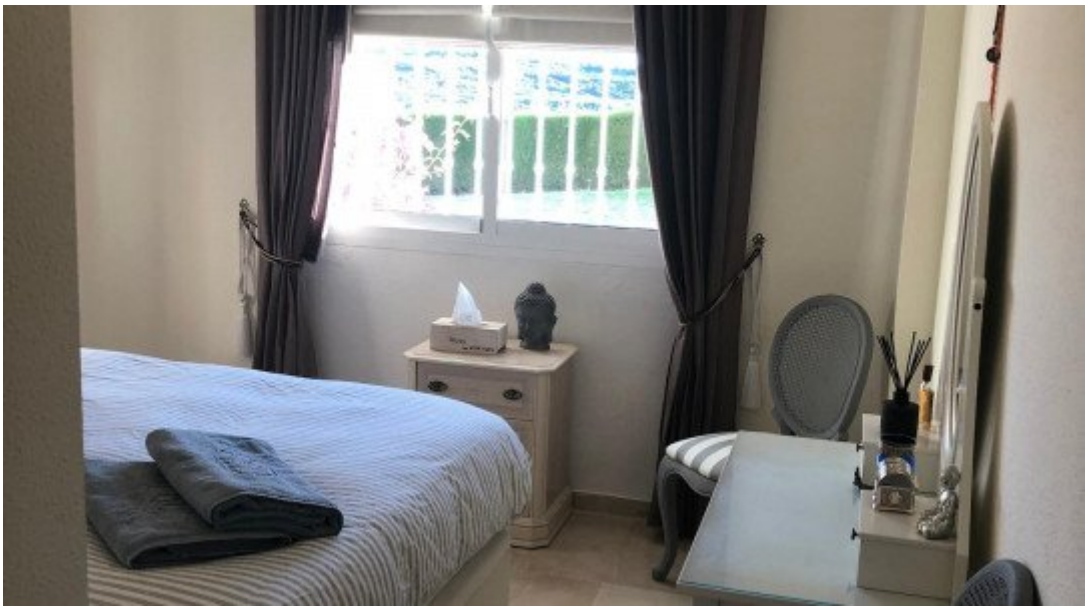



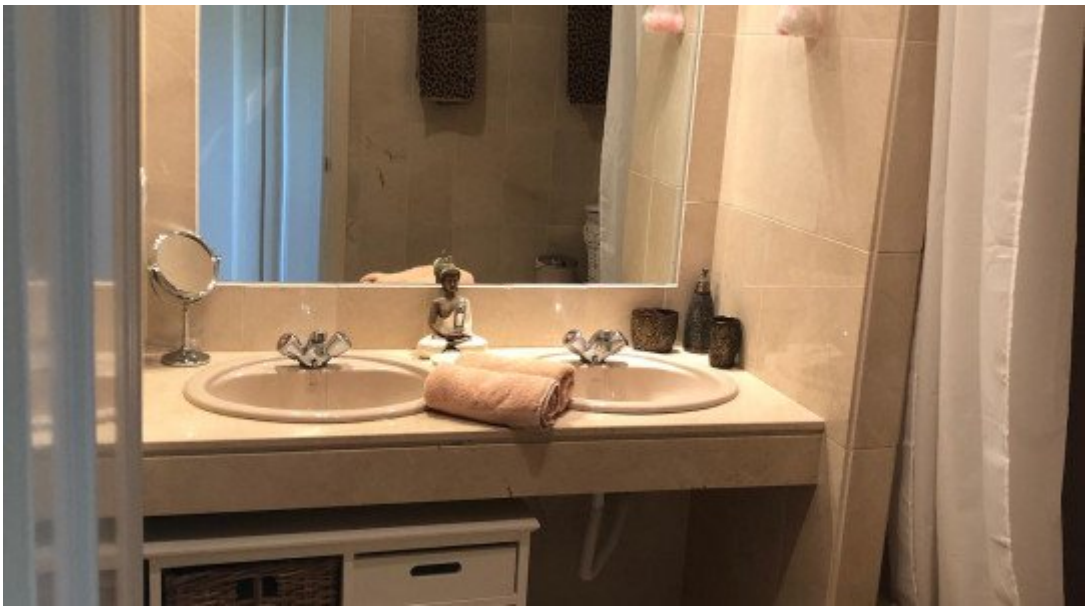







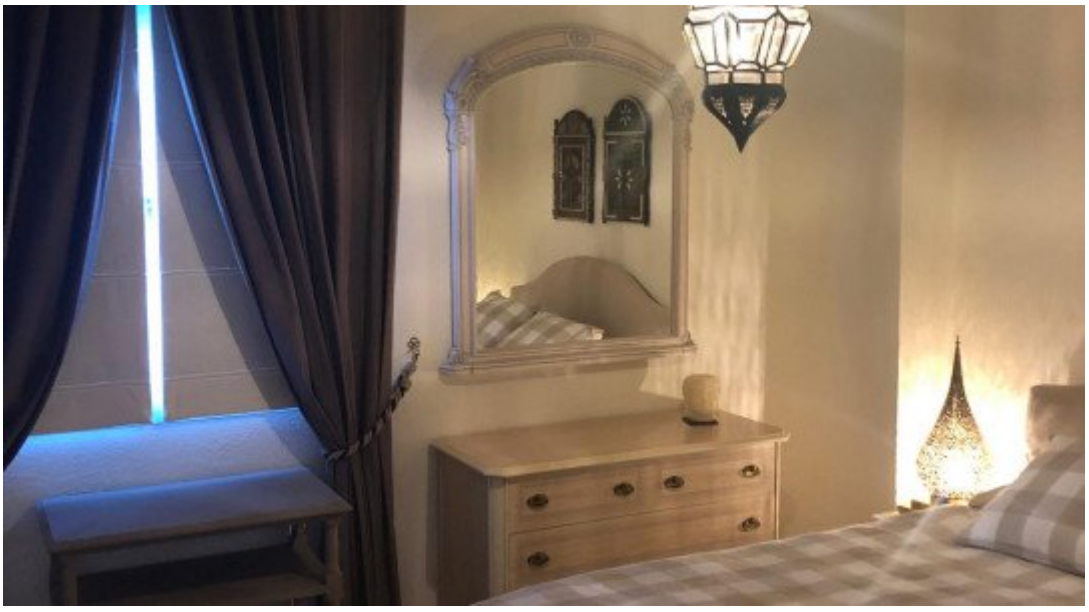


RALPH LAUREN