Penthouse with 2 bedrooms for rent in Valle Romano golf

Ask For Price

Valle Romano **Penthouses**

2 **2** **163 m2**

Se alquila magnífico atico con terraza y solarium enorme con vistas al mar y campos de golf en la urbanización cerrada y vigilada Valle Romano Golf Estepona. Dispone de 2 dormitorios, 2 cuartos de baños, cocina totalmente equipada. Garaje. Piscina comunitaria. 3ª Planta. CE: F

- A/C
- Marble Flooring
- Fitted Kitchen
- Fitted Wardrobes
- Furnished
- Lift
- Garage
- Communal Garden
- Communal Pool
- Close To Golf
- Sea Views
- Mountain Views

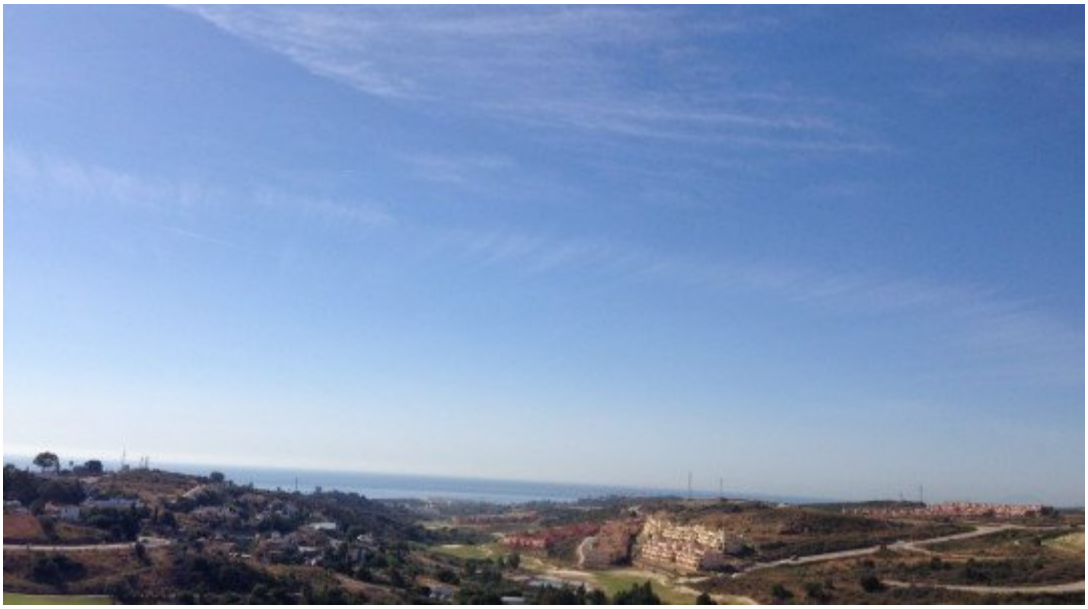







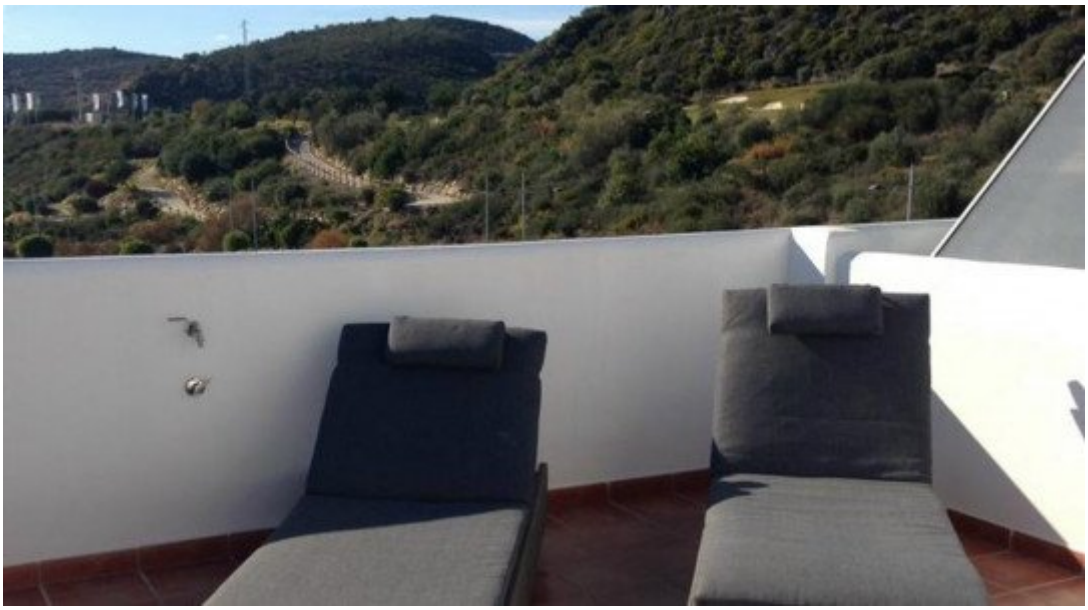







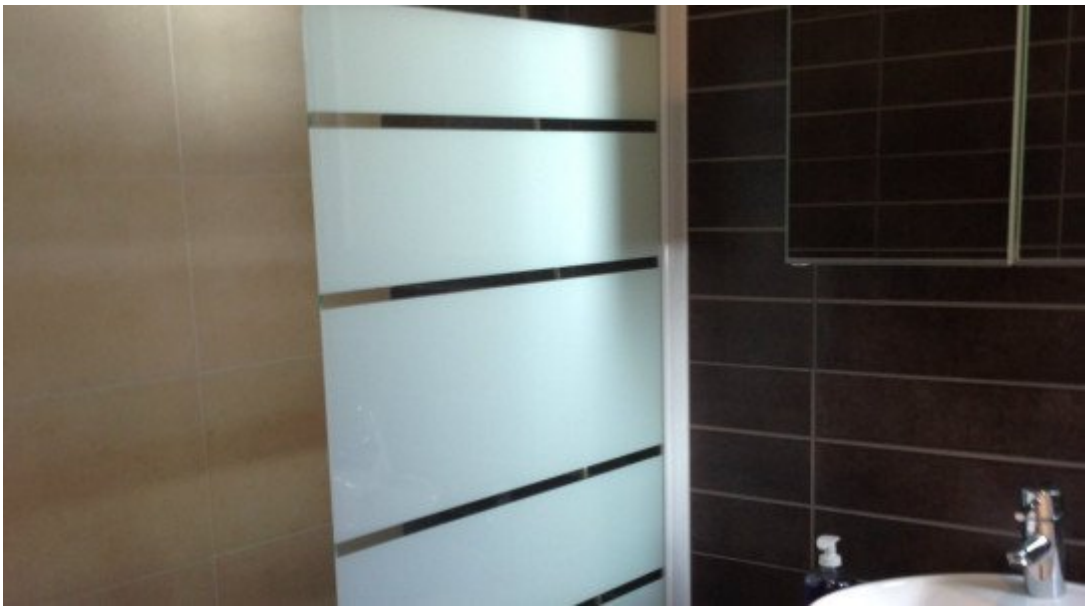



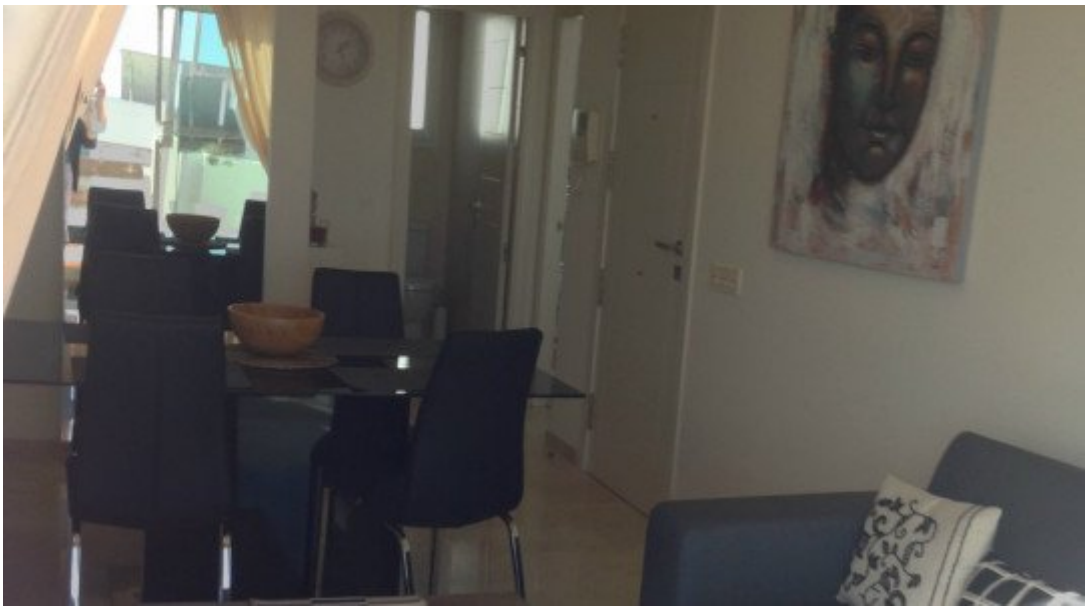

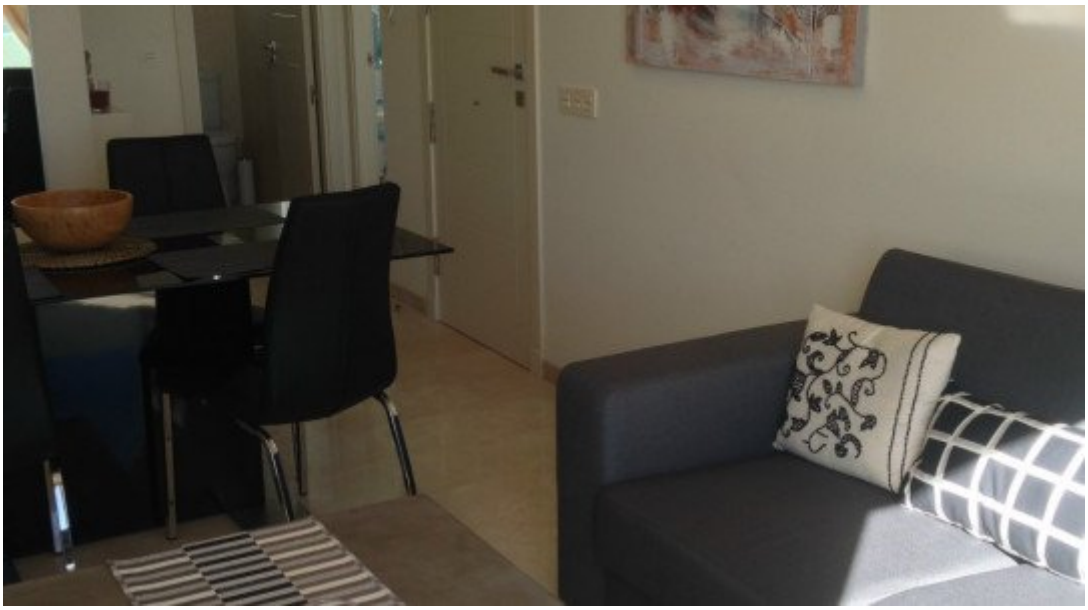

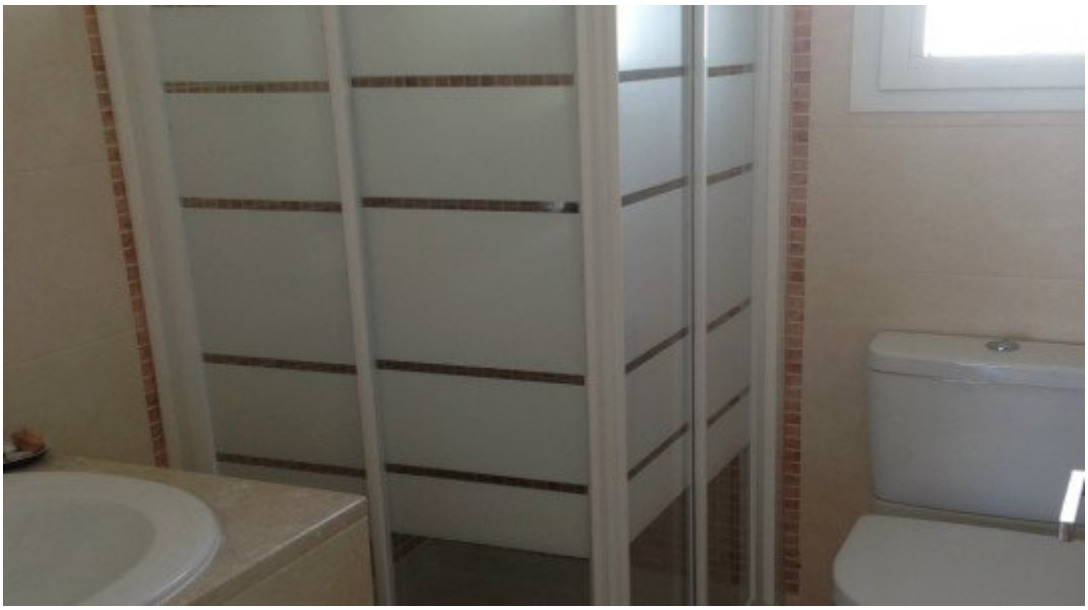


LA TIENDA BONITA
MINIMARKET
MINI PRECIOS
MAXI SERVICIOS
MINI PRICES
MAXI SERVICES
OPEN

