Sales - Plot - La Mairena

508.200€

La Mairena **Plot**



2420 m2

Plot 806 La Mairena. This is a very large plot of land with building permission for a villa of 532m2 plus basement, garage and pool. There is plenty of scope for a large garden landscaped to your choice. As the plot is ready to build on, as soon as you choose your individual size and type of house, this could be the home of your dreams within one year. Using your own builders and your own taste in materials, this will also be a fun and enjoyable project. As the locations is outstanding, in a protected environment, surrounded by the stunning mountains which sweep down to the sea, you will have without doubt the best views here on the Costa del Sol. By building your own sumptuous villa here in La Mairena, only a stones throw away from wonderful sandy beaches, a variety of top restaurants, shops and golf course etc., you will have chosen the best location, much sought after by our multi national investors. Due to the plots of land being highly popular, we are in a privileged position of having only a few remaining and also with full licence to build on, immediately you choose the type of villa you prefer. Residential Plot, La Mairena, Costa del Sol. Garden/Plot 2420 m². Buildable area: 532,44 m2t Setting : Suburban, Country, Mountain Pueblo, Close To Golf, Close To Sea, Close To Town, Close To Schools, Close To Forest. Orientation : East, South East. Condition : New Construction. Pool : Room For Pool. Views : Sea, Mountain, Golf, Country, Garden, Forest. Garden : Private. Utilities : Electricity, Drinkable Water, Telephone. Category : Off Plan.

Setting
- ✔ Suburban
- ✔ Country
- ✔ Mountain Pueblo
- ✔ Close To Golf
- ✔ Close To Town
- ✔ Close To Schools
- ✔ Close To Forest

Orientation
- ✔ East Facing
- ✔ South East Orientation

Condition
- ✔ New Construction

Pool
- ✔ Room For Pool

Views
- ✔ Sea Views
- ✔ Mountain Views
- ✔ Golf Views
- ✔ Country Views
- ✔ Garden Views
- ✔ Forest Views

Garden
- ✔ Private Garden

Utilities
- ✔ Electricity
- ✔ Drinkable Water
- ✔ Telephone

Category
- ✔ Off Plan



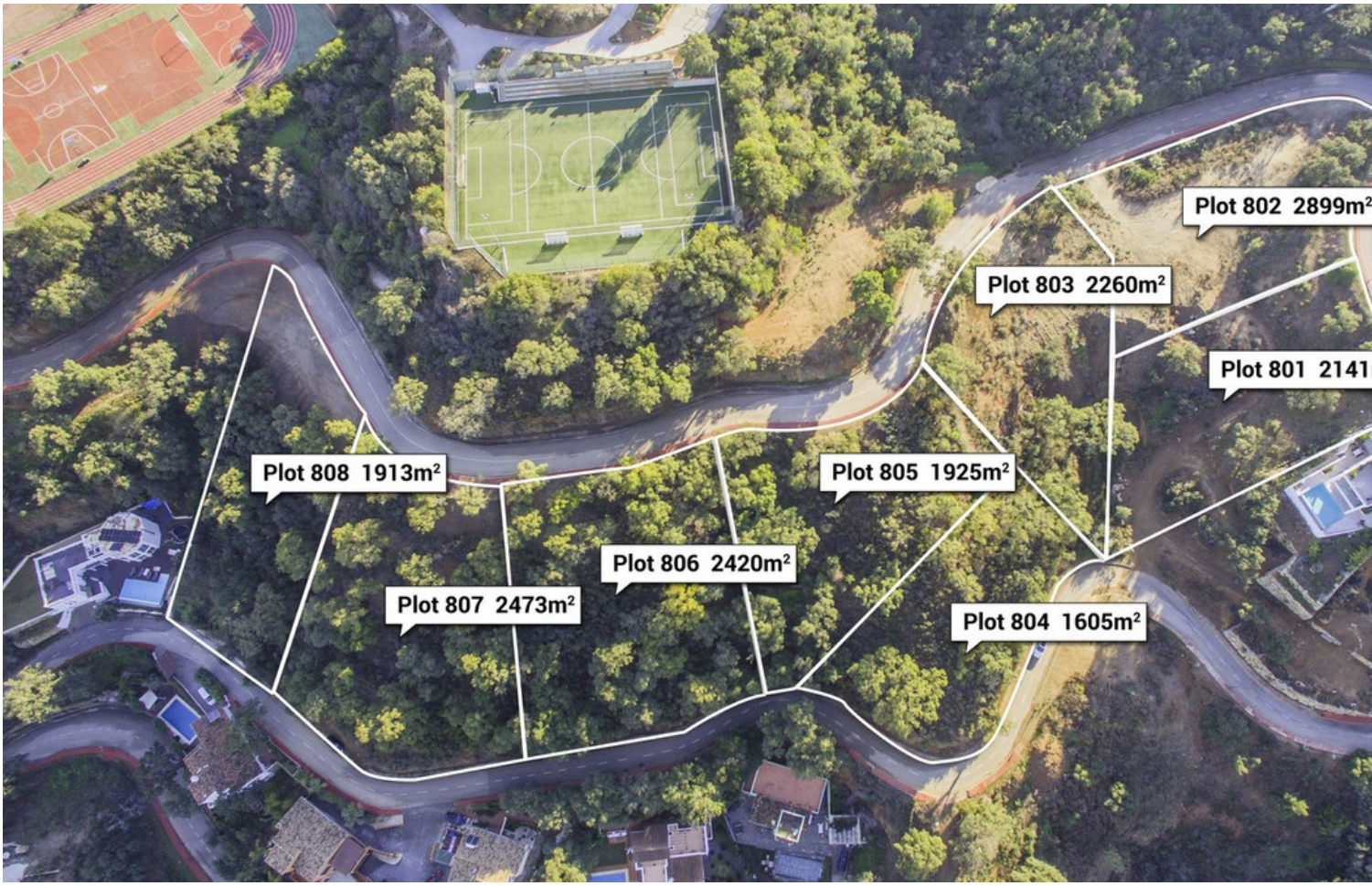
Plot 802 2899m²
Plot 803 2260m²
Plot 801 2141
Plot 808 1913m²
Plot 805 1925m²
Plot 806 2420m²
Plot 807 2473m²
Plot 804 1605m²

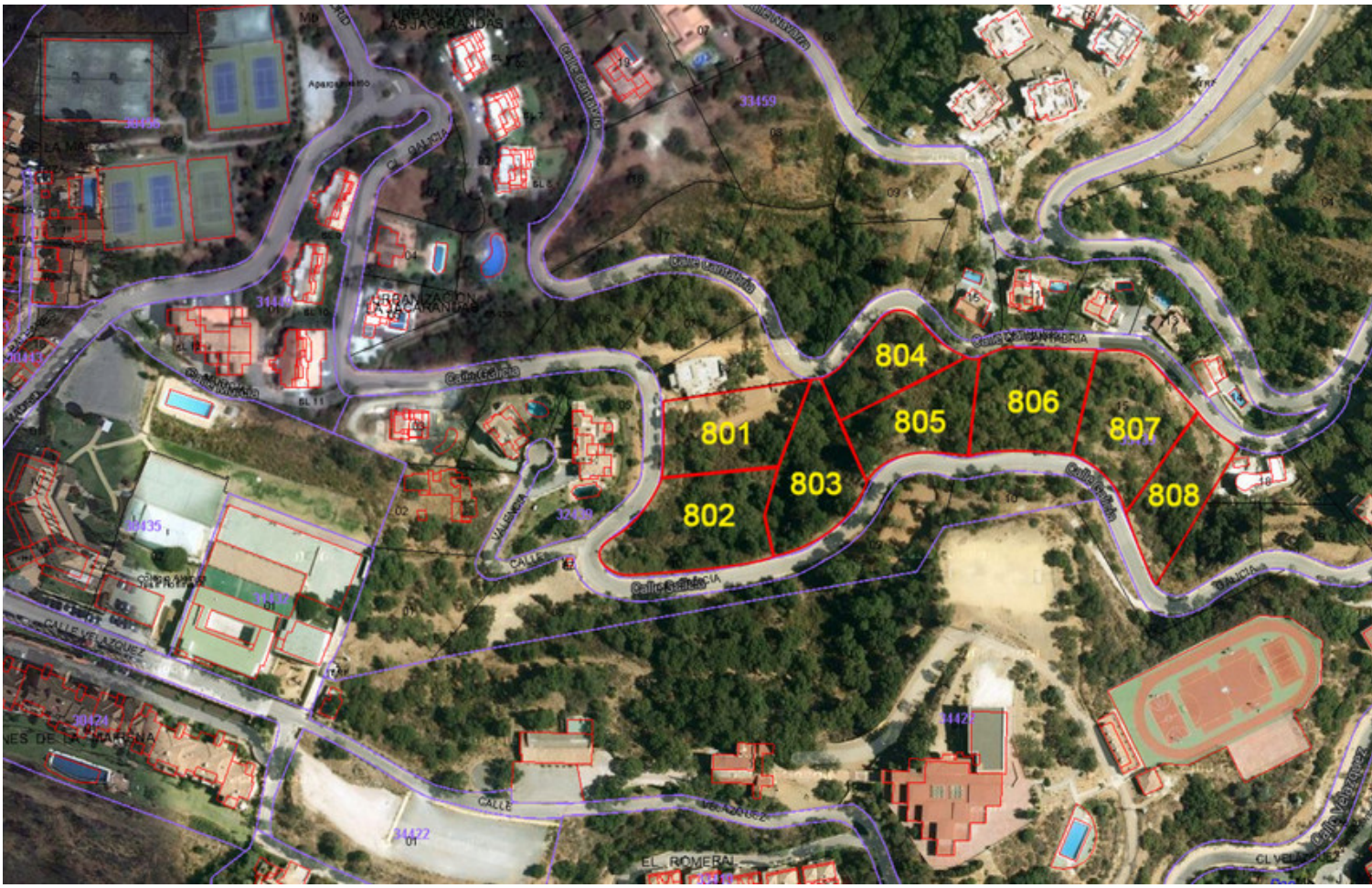
801
802
803
804
805
806
807
808
ORGANIZACIÓN LAS JACARANDAS
Calle Galicia
Calle Cantabria
Calle Valencia
CALLE VELAZQUEZ
EL ROMERAL