Sales - House - La Mairena

2.890.000€

La Mairena **House**

 **4**  **4**  **587 m2**  **2990 m2**

EXCLUSIVE PROPERTY LISTING | LA MAIRENA, MARBELLA Exceptional Contemporary Estate with Panoramic Sea & Mountain Views Positioned high in prestigious La Mairena, this architectural masterpiece blends modern luxury, complete privacy, and sweeping 360-degree vistas of the Mediterranean coastline and the Sierra de las Nieves. Framed by protected cork oak forests, the estate offers an elite private retreat just minutes from world-class golf courses, international schools, and prime coastal amenities. Property Specifications Plot Size: 2,990 m² (Vast private grounds) Built Area: 587 m² Layout & Flow: Open-plan, light-filled, private internal elevator accessing all levels Entertainment: Sprawling basement games room & custom private bar Outdoor Living: Sun-drenched rooftop solarium, pristine pool, manicured gardens Security & Location: Secure gated complex; close to top schools, golf and beaches Property Highlights Effortless Accessibility: A state-of-the-art private elevator connects all floors, offering seamless movement from the gourmet kitchen to executive suite accommodations and lower-level leisure spaces. Turnkey Entertainment Hub: The dedicated lower level features an exclusive lounge, games room, and private bar designed for large-scale hosting. Unrivaled Outdoor Sanctuary: The top-tier solarium provides total privacy for sunbathing with multi-directional views, while expansive ground-level terraces frame direct vistas of the pool and surrounding natural reserve. An ideal opportunity for discerning buyers seeking high-end finishes, total tranquility, and ultimate luxury on the Costa del Sol. Contact us today to schedule a private viewing.

Setting
- ✔ Close To Golf
- ✔ Close To Shops
- ✔ Close To Schools
- ✔ Close To Forest

Orientation
- ✔ East Facing
- ✔ South East Orientation

Condition
- ✔ Excellent Condition
- ✔ New Construction

Pool
- ✔ Private Pool

Climate Control
- ✔ Air Conditioning
- ✔ Hot A/C
- ✔ Cold A/C
- ✔ Fireplace
- ✔ U/F Heating

Views
- ✔ Sea Views
- ✔ Mountain Views

Features
- ✔ Covered Terrace
- ✔ Lift
- ✔ Fitted Wardrobes
- ✔ Private Terrace
- ✔ Solarium
- ✔ Ensuite Bathroom

Kitchen
- ✔ Fully Fitted Kitchen

Garden
- ✔ Private Garden

Security
- ✔ Gated Complex
- ✔ Entry Phone

Parking
- ✔ Garage

Category
- ✔ Luxury








































































Mr&Mrs Borrett
PING













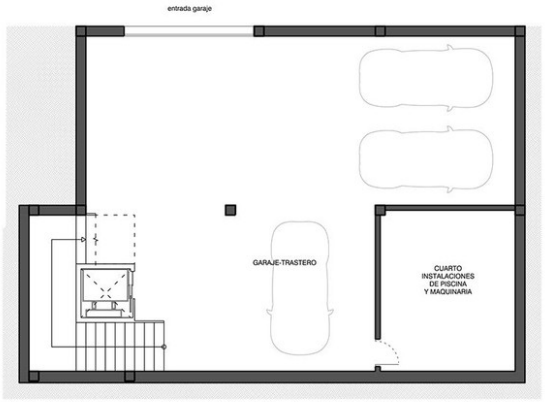

PLANTA SÓTANO

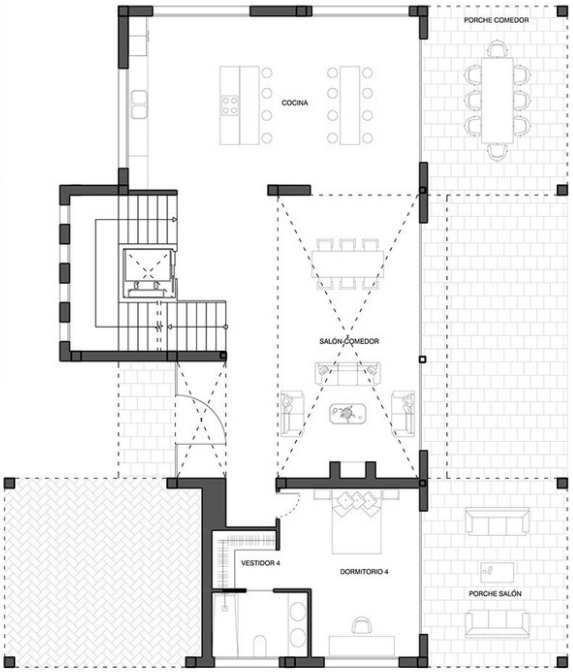

PLANTA BAJA

