Sales - Commercial - Cancelada

3.800.000€

Cancelada **Commercial**

Community: 14,400 EUR / year **IBI: 2,000 EUR / year** **Rubbish: 500 EUR / year**

 **36**  **37**  **1190 m2**

2-star hostel, called , located in the Cancelada area, between Avenida de las Palmeras and Calle Carmen Conde, it has 36 rooms distributed over 3 floors, of which there are 17 singles and 19 doubles, with capacity for 55 people. Cancelada is a neighborhood belonging to the municipality of Estepona, located in the part eastern east, equipped with all services. communications are excellent, being next to the Autovía del Mediterráneo, 5 minutes by car from the beach, 15 minutes walk. Located between the municipalities of Estepona and San Pedro from Alcantar and Marbella. It has two bus lines that connect the themselves

Setting
- ✔ Commercial Area
- ✔ Close To Golf
- ✔ Close To Shops
- ✔ Close To Sea
- ✔ Close To Town
- ✔ Close To Schools

Orientation
- ✔ East Facing
- ✔ West Facing

Condition
- ✔ Excellent Condition
- ✔ Recently Renovated

Climate Control
- ✔ Air Conditioning

Views
- ✔ Mountain Views
- ✔ Panoramic Views

Features
- ✔ Lift
- ✔ Fitted Wardrobes
- ✔ Near Transport
- ✔ Private Terrace
- ✔ WiFi
- ✔ Storage Room

Furniture
- ✔ Fully Furnished

Kitchen
- ✔ Fully Fitted Kitchen

Security
- ✔ Gated Complex

Parking
- ✔ Underground Parking
- ✔ Multiple Parking Spaces




HOTEL
Be happy
HOTEL







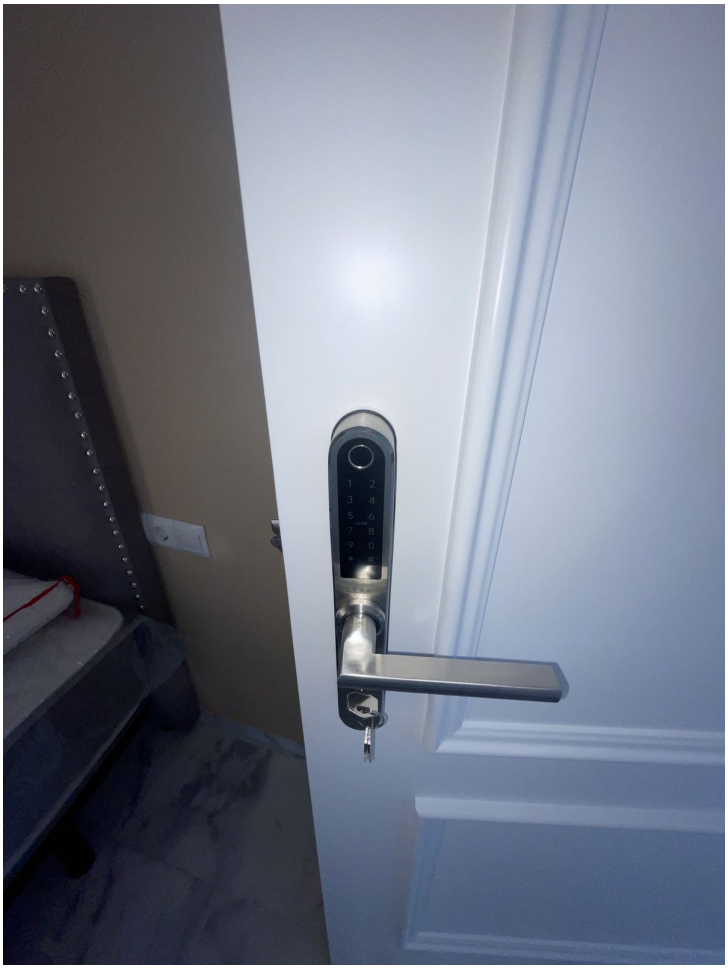






Certificado
de garantía
pikolin




NO UTILIZAR
EN CASO DE
INCENDIO







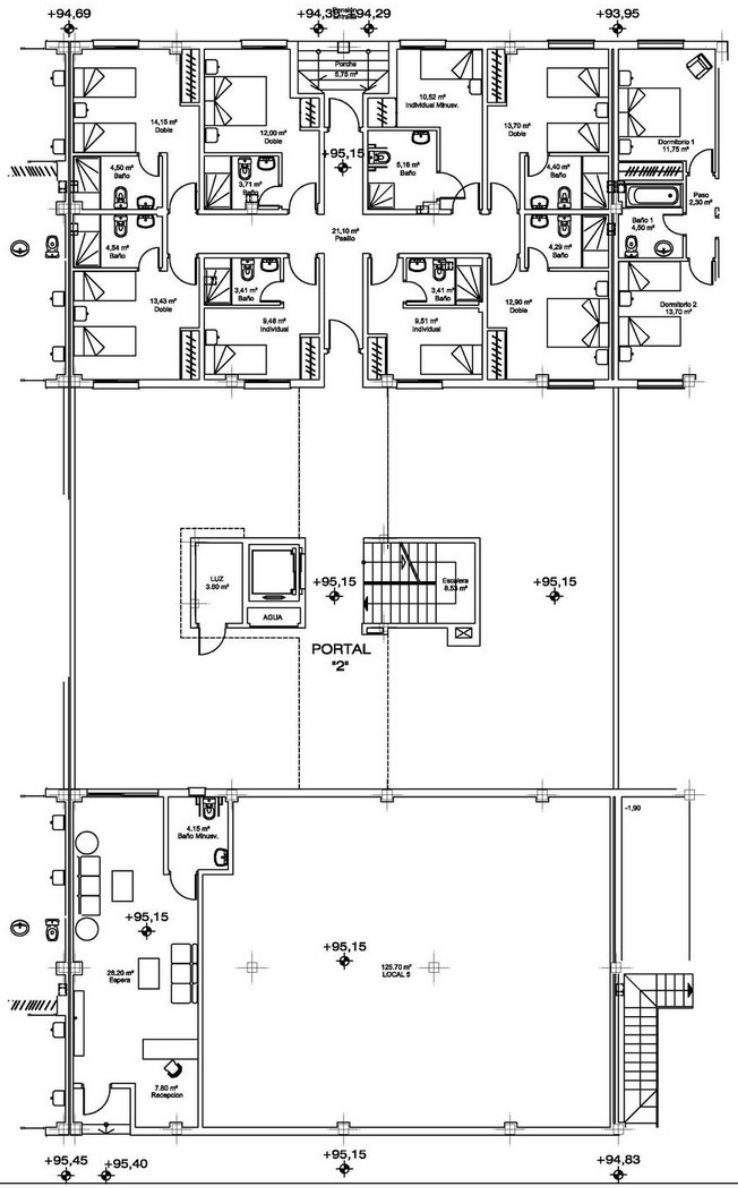

PL. BAJA
Portal 2

Escala 1/1

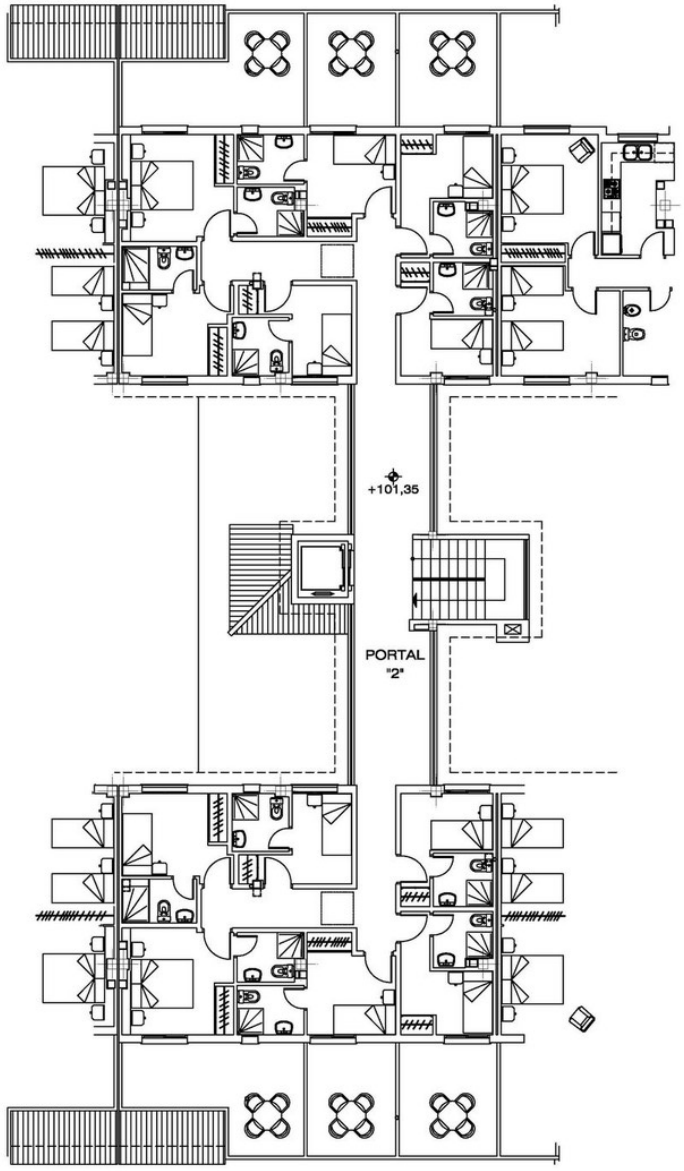

PL. ATICO
Portal 2

Escala 1/100

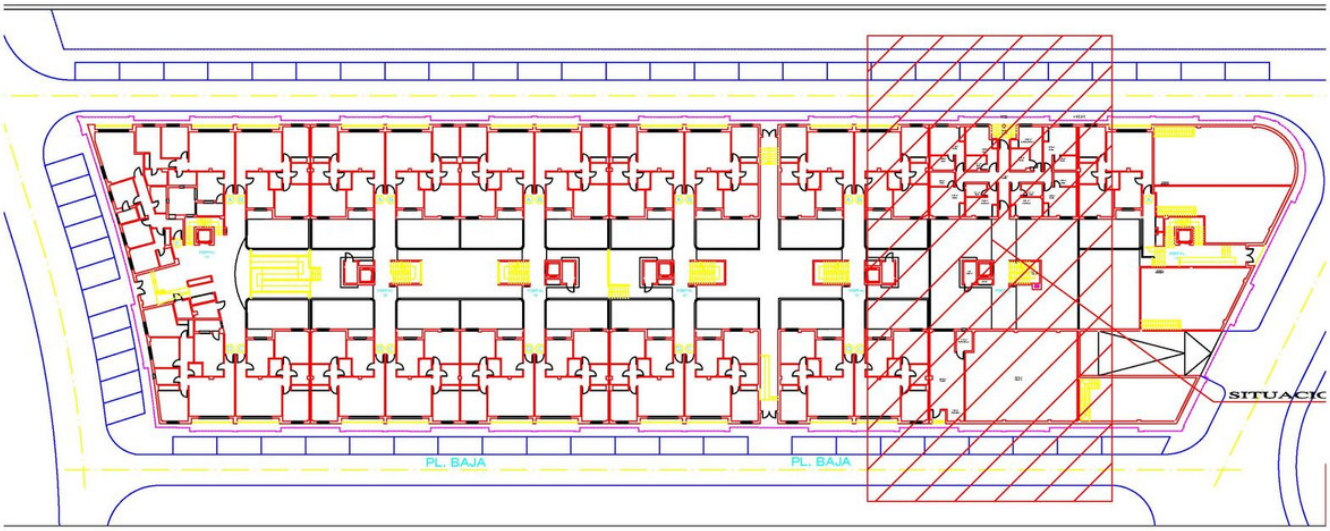

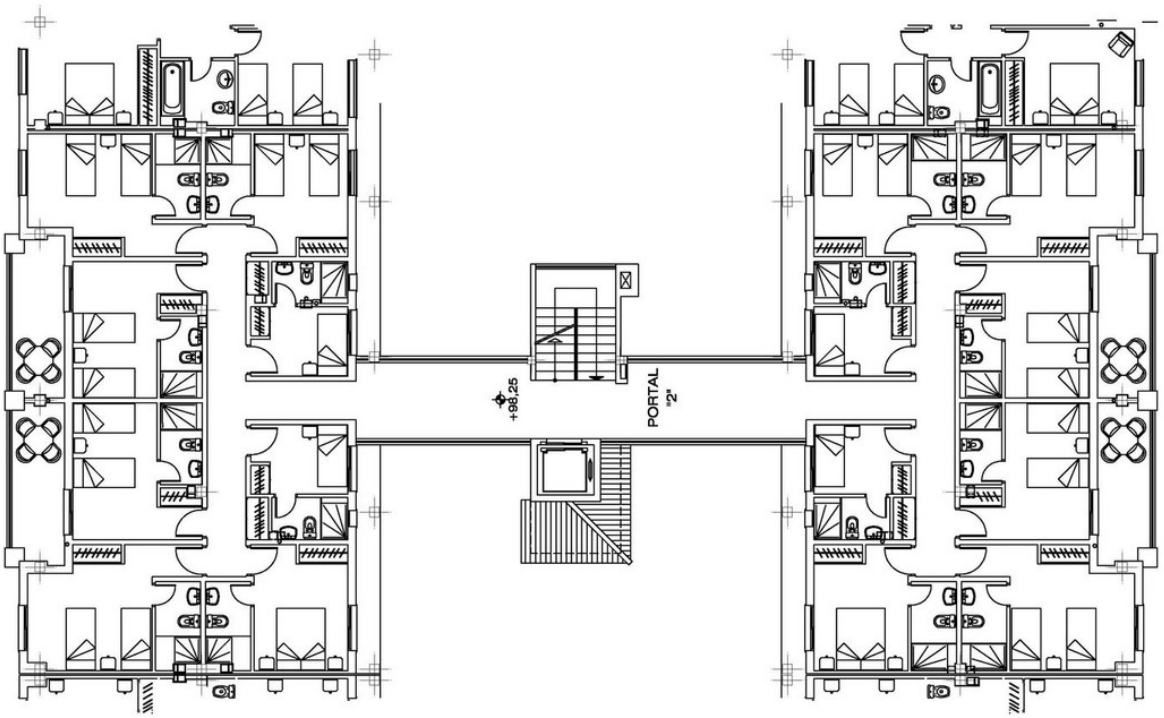

PL. PRIMERA
Portal 2

Escala 1/1



PLANTA SOTANO



PL. SOTANO
Portal 2

Escala 1/1

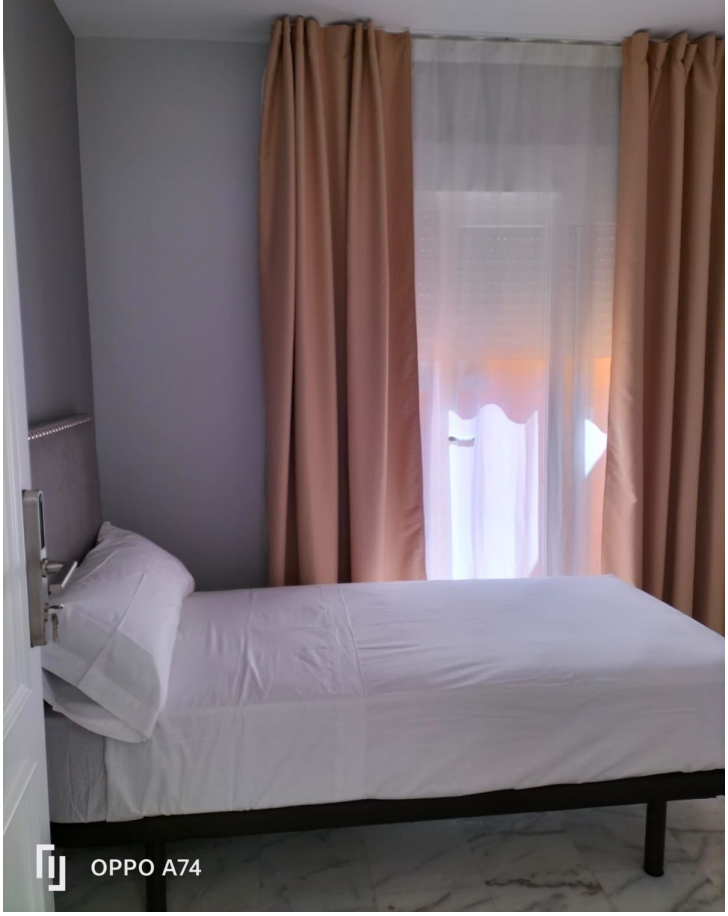
OPPO A74

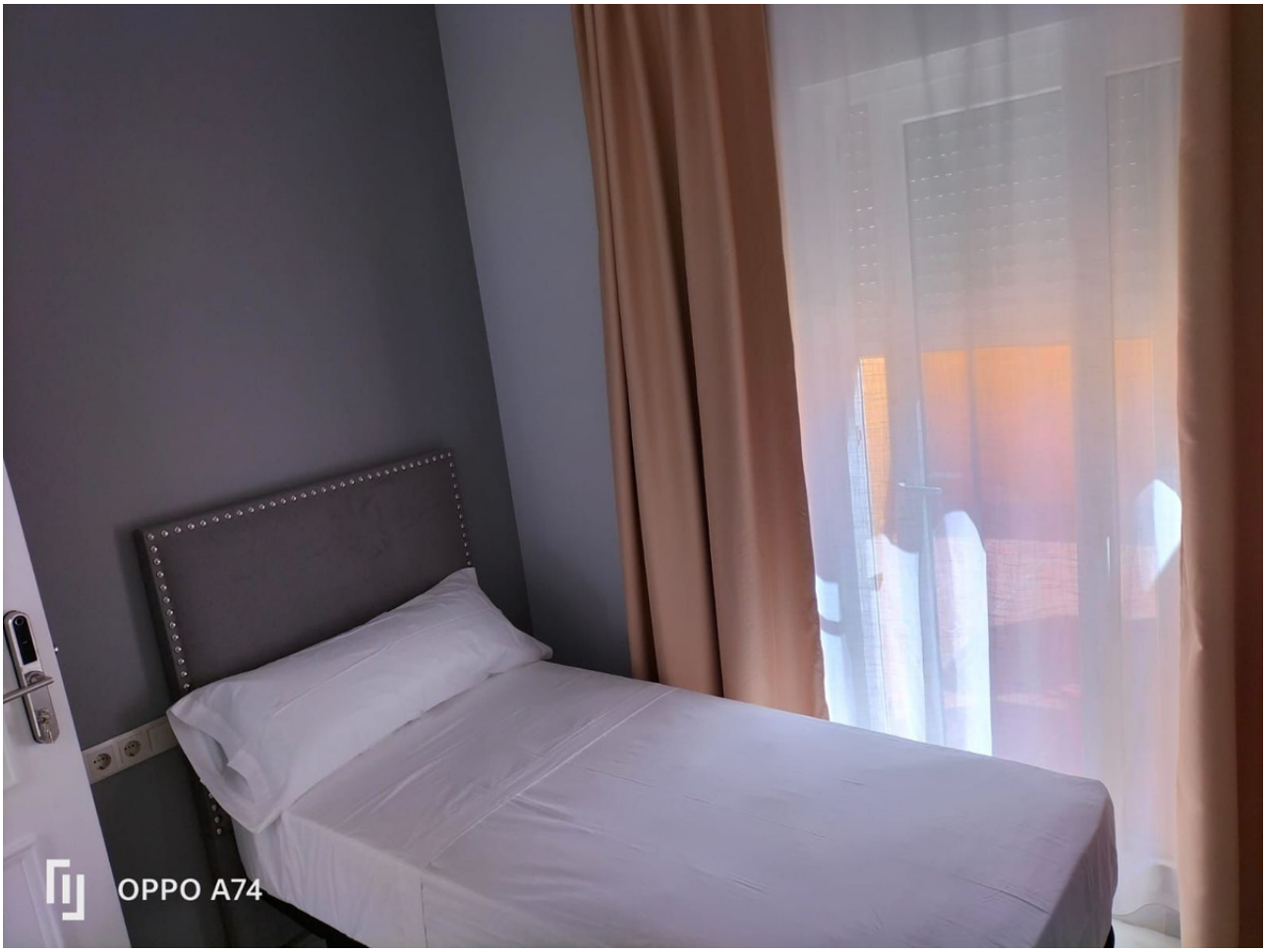
OPPO A74