Sales - Plot - Mijas Golf

195.000€

Mijas Golf **Plot**

885 m2

885m2 plot of land in Loma del Flamenco, an area with great projection near golf courses, surrounded by mountains and nature but with easy access 10 minutes from Fuengirola and 25 from Malaga airport. The orientation of the plot is South-West. Other plots for sale in the same area with different orientations, geography and views: 580m2-€110,000 750m2-€135,000 691m2-€120,000 532m2-€120,000 500m2-€120,000 866m2-€150,000.

Setting
- ✔ Close To Golf
- ✔ Close To Forest

Orientation
- ✔ South West Orientation

Views
- ✔ Mountain Views
- ✔ Country Views

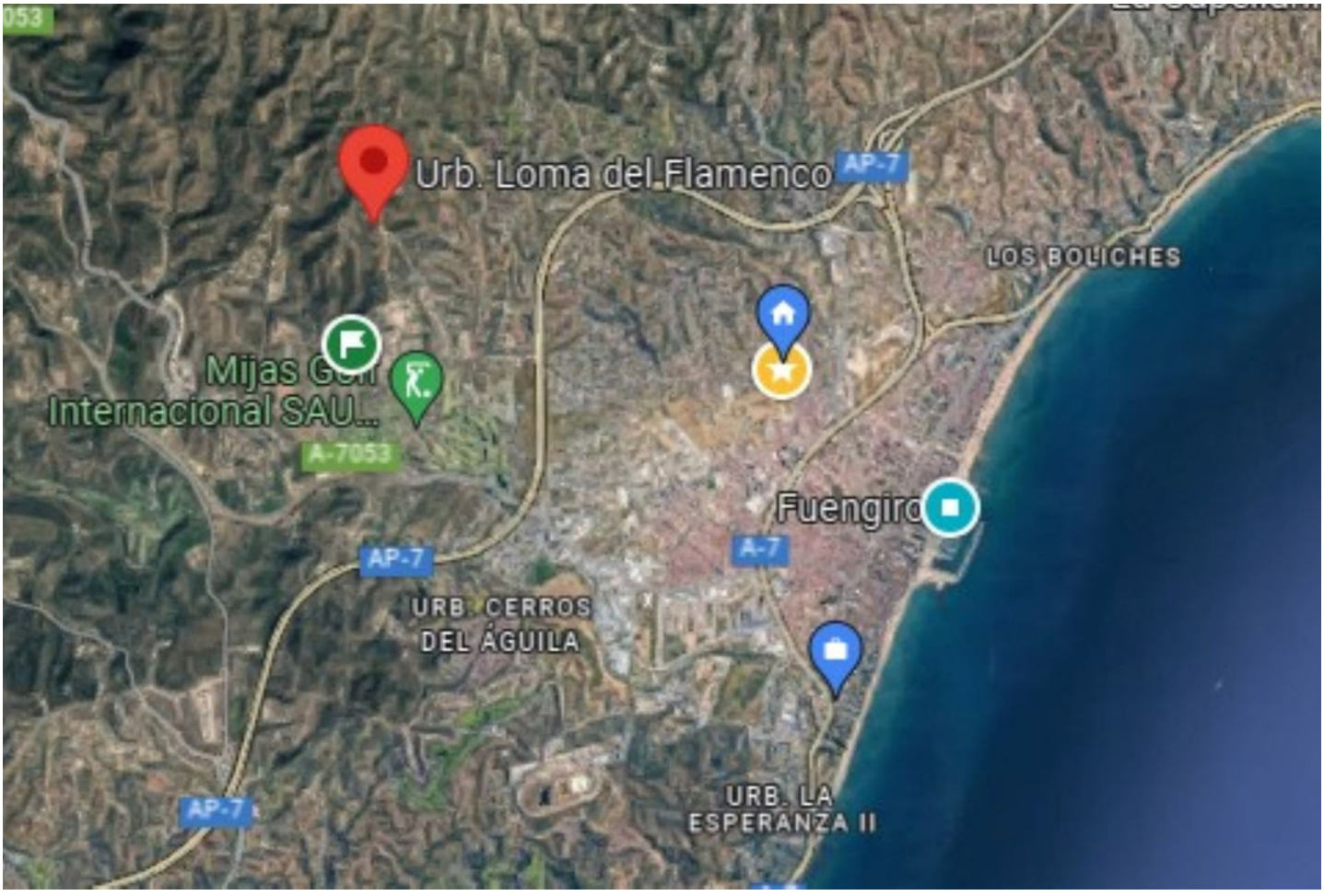


Urb. Loma del Flamenco
Aparthotel Cordial
Mijas Golf








TORREBLANCA
Fuengirola
URB. MIJAS JARDÍN
Asador Otola - Cortijo la Herradura
Urb. Loma del Flamenco
Casa Juapa
URB. MIJAS GOLF
La Condesa de Mijas Golf

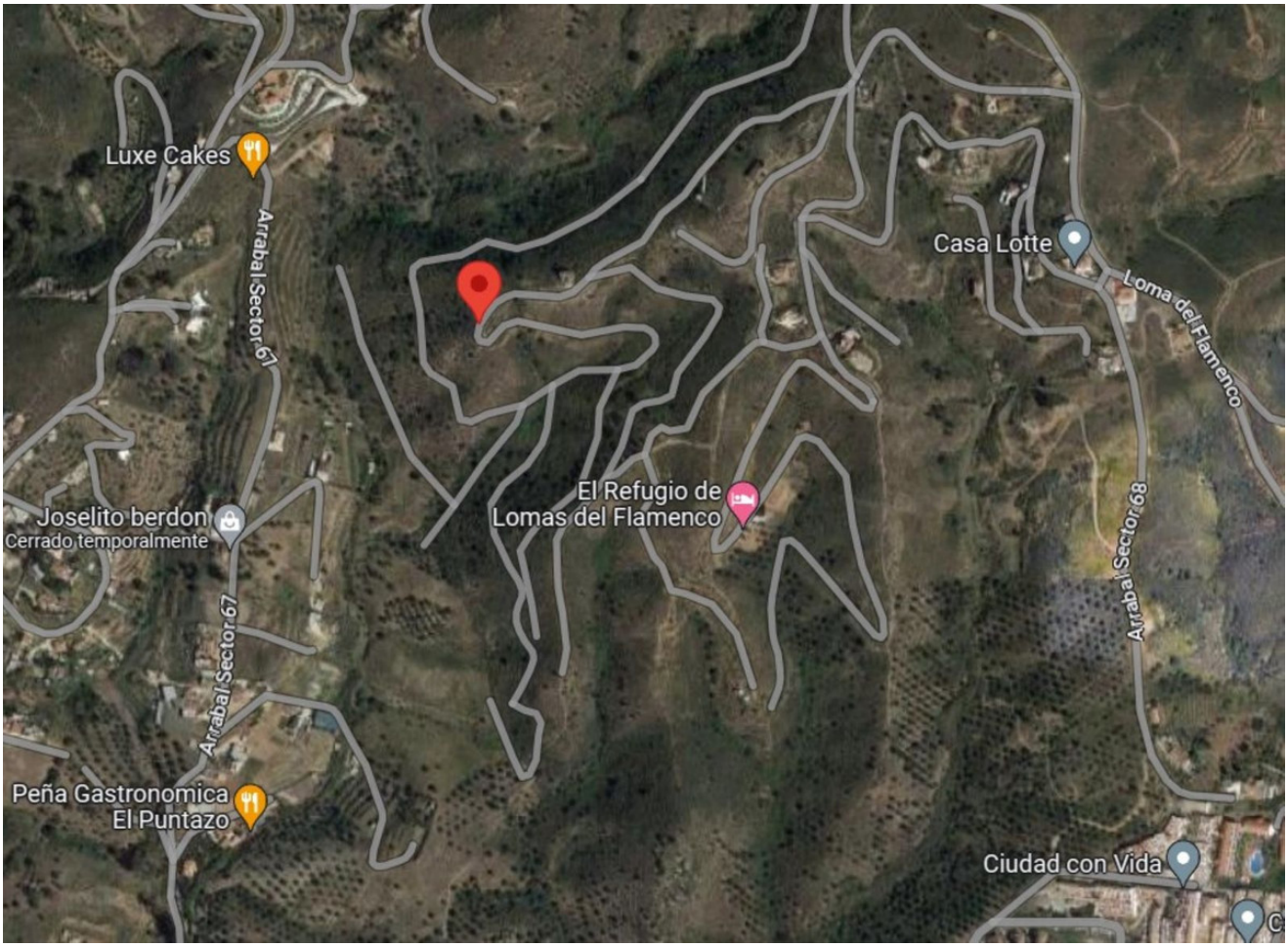
Luxe Cakes
Arrabal Sector 67
Casa Lotte
Loma del Flamenco
El Refugio de Lomas del Flamenco
Joselito berdon
Cerrado temporalmente
Arrabal Sector 68
Arrabal Sector 67
Peña Gastronomica El Puntazo
Ciudad con Vida