Sales - Commercial - Estepona

329.000€

Estepona **Commercial**



85 m2

FANTASTIC LOCAL IN SALES AND RENT, PRICE 220.000 RENT 600 MES/ 2 MESES FIANZA 85 M2 DE SUPERFICIE Y 4,5 M DE ALTO, JUNTO A TIENDAS Y RESTAURANTES ZONA HUERTA NUEVA Y RUTA LA PLATA Restaurant, Estepona, Costa del Sol. Built 85 m². Setting : Town, Commercial Area, Close To Sea, Close To Schools. Orientation : South, South West. Condition : New Construction. Features : Near Transport. Utilities : Electricity, Drinkable Water. Category : Bargain, Cheap, Distressed, Investment, Reduced.

Setting
- ✔ Town
- ✔ Commercial Area
- ✔ Close To Sea
- ✔ Close To Schools

Orientation
- ✔ South Facing
- ✔ South West Orientation

Condition
- ✔ New Construction

Features
- ✔ Near Transport

Utilities
- ✔ Electricity
- ✔ Drinkable Water

Category
- ✔ Bargain
- ✔ Cheap
- ✔ Distressed
- ✔ Investment
- ✔ Reduced


CASA ANDRES
CASA ANDRES
CASA ANDRES
up35jgrhau


up35jgrhau



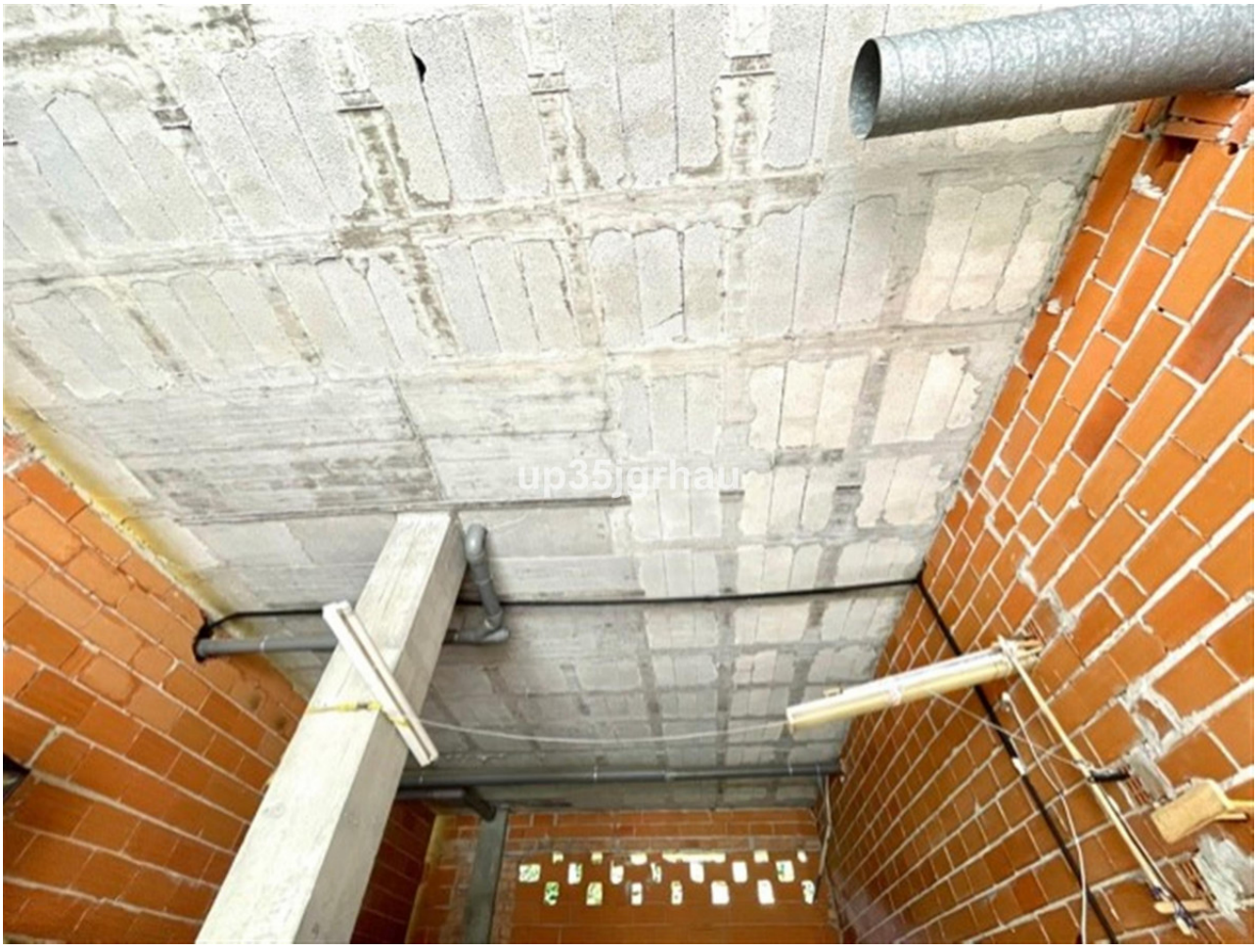


up35jgrhau


up35jgrhau