Sales - Apartment - Benahavís

448.000€

Benahavís **Apartment**

 **3**  **3**  **214 m2**

This spectacular 3 bedroom frontline golf Penthouse for sale in Royal Marbella, Benahavis presents a high-yield opportunity for holiday rentals, with a rental management program already in place, you can effortlessly generate income while enjoying all the benefits. Sold furnished and ready to operate as a turnkey property, it features modern interiors, premium finishes, and layouts designed for both comfort and maximum income potential. Residents enjoy access to first-class on-site amenities and services that elevate both convenience and lifestyle. This spectacular 3 bedroom frontline golf Penthouse for sale in Royal Marbella, Benahavis presents a high-yield opportunity for holiday rentals, with a rental management program already in place, you can effortlessly generate income while enjoying all the benefits. Sold furnished and ready to operate as a turnkey property, it features modern interiors, premium finishes, and layouts designed for both comfort and maximum income potential. Residents enjoy access to first-class on-site amenities and services that elevate both convenience and lifestyle. **N.B. As the owner of this investment property, you would be restricted to 60 days per year, as it is fully managed by a rental management company under a 10-year contract. Consequently, the property cannot be used as a permanent residential residence.

Setting
- ✔ Frontline Golf
- ✔ Close To Golf

Condition
- ✔ New Construction

Pool
- ✔ Communal Pool

Climate Control
- ✔ Air Conditioning

Views
- ✔ Sea Views
- ✔ Golf Views

Features
- ✔ Covered Terrace
- ✔ Lift
- ✔ Fitted Wardrobes
- ✔ Private Terrace
- ✔ WiFi
- ✔ Gym
- ✔ Storage Room
- ✔ Ensuite Bathroom
- ✔ Double Glazing

Furniture
- ✔ Fully Furnished

Kitchen
- ✔ Partially Fitted Kitchen

Garden
- ✔ Communal Garden

Security
- ✔ Gated Complex
- ✔ 24 Hour Security

Parking
- ✔ Private Parking

Category
- ✔ Golf




































ROYAL MARBELLA
GOLF RESORT


ROYAL MARBE



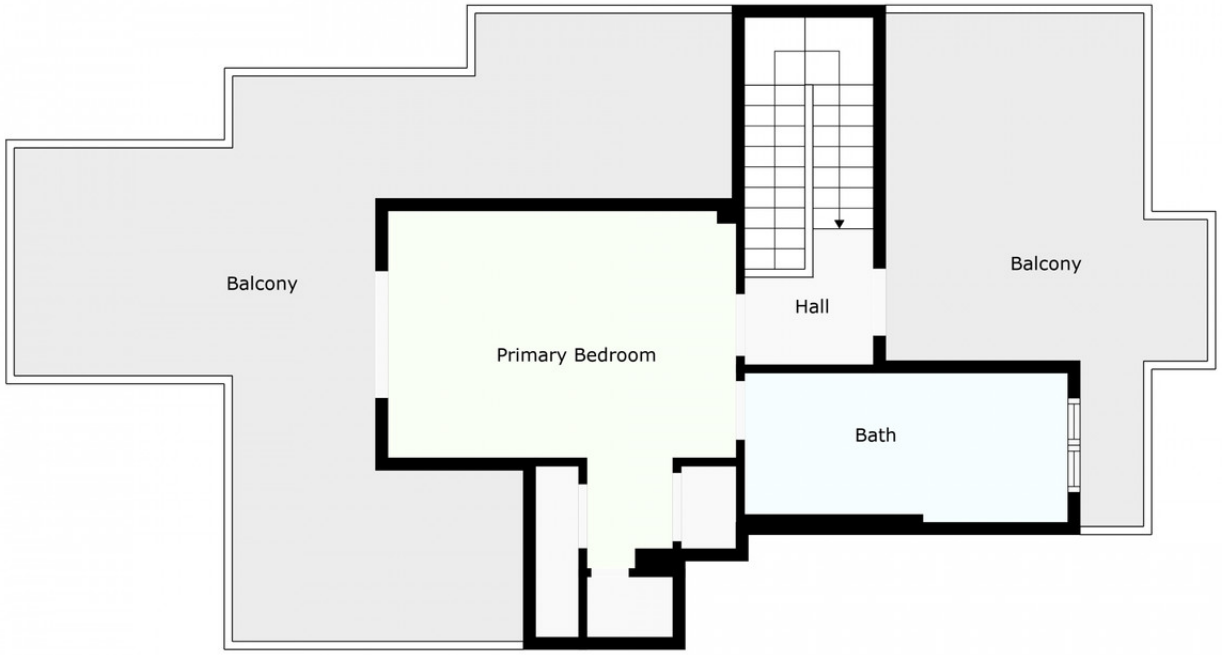

For Illustrative Purpose Only.

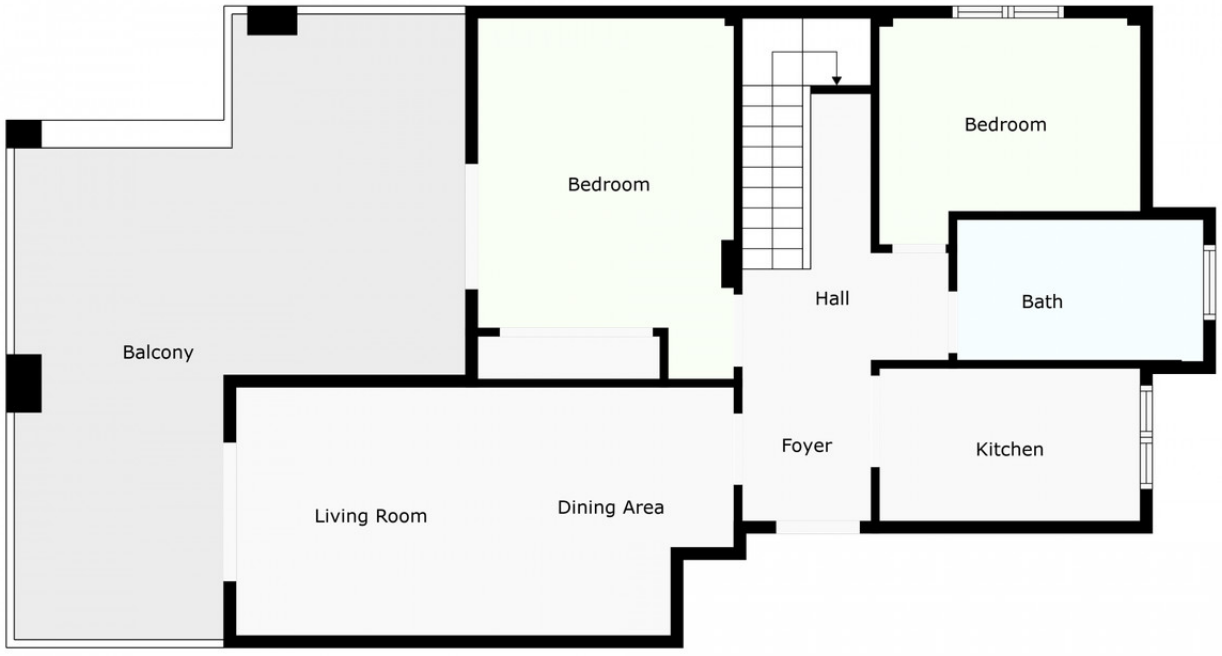

For Illustrative Purpose Only.