Sales - House - Benahavís

6.900.000€

Benahavís **House**

 **4**  **2**  **373 m2**

Exclusive Investment Opportunity in Benahavís, Costa del Sol This is an exclusive listing All agent inquiries must go through us as the primary contact. Property Overview Benahavís: Market Insights - 2024 Luxury Market Growth: +20% YOY | Over □3.2B invested - Average Price: □5,289/m² (among the highest in Andalusia) - Rental Demand: High yield | Avg. rents above □17/m² - Neighboring Prestige: Minutes from La Zagaleta, where homes average □12.3M Lifestyle & Location Highlights - Dining: Michelin-starred restaurants, tapas bars, wine tastings - Golf & Leisure: Access to La Zagaleta, premier courses nearby - Beaches: 10 minutes to San Pedro & Puerto Banús - Outdoor: Gorge walks, biking trails, river trekking - Wellness & Shopping: Yoga retreats, luxury spas, La Cañada - Education: Top international schools nearby - Access: 45 min to Málaga Airport | 1 hr to Gibraltar Ideal Development Concepts 1. Ultra-Luxury Villa 2. 2–3 Boutique Villas 3. Signature Restaurant 4. Eco-Luxury Boutique Hotel 5. Artisan Retreat or Cultural Hub 6. Luxury Co-Working Retreat Investment Highlights - Size: 2,874 m² — flexible development potential - Zoning: Confirmed urban classification - Access: Dual-road potential for private/public entry - Models: Passive (villa), Semi-active (hotel), Active (restaurant) - Time Horizon: Fast-turn (villa) vs. brand-build (restaurant/hotel) Top 3 Development Strategies 1. 1–2 Luxury Villas: Quick ROI via off-plan or completed sales 2. Boutique Signature Restaurant: Elevated lifestyle branding 3. Eco-Boutique Hotel: Brand growth + long-term yield Quick Master Plan Suggestion - Build a luxury villa at the rear of the plot - Develop a destination restaurant at the front (roadside) - Link both with a landscaped courtyard or vineyard - Host retreats, weddings, and private events In compliance with Royal Decree 218/2005 of 11 October, approving the Consumer Information Regulations governing the sale and rental of homes in Andalucía, we inform you that the advertised price does not include Property Transfer Tax (ITP), Notary fees, Land Registry fees or any other costs associated with the purchase. Whilst every effort has been made to ensure the accuracy of this advertisement, the information provided is subject to errors, omissions, price changes or withdrawal without prior notice and does not form part of any contract.

Setting
- ✔ Frontline Golf
- ✔ Country
- ✔ Village
- ✔ Mountain Pueblo
- ✔ Close To Golf
- ✔ Close To Shops
- ✔ Close To Marina
- ✔ Urbanisation

Orientation
- ✔ North Facing
- ✔ South Facing

Condition
- ✔ Excellent Condition

Pool
- ✔ Room For Pool

Climate Control
- ✔ Air Conditioning

Views
- ✔ Sea Views
- ✔ Country Views
- ✔ Panoramic Views
- ✔ Garden Views
- ✔ Courtyard Views
- ✔ Urban Views

Features
- ✔ Covered Terrace
- ✔ Private Terrace
- ✔ WiFi
- ✔ Guest Apartment
- ✔ Storage Room
- ✔ Ensuite Bathroom
- ✔ Disabled Access
- ✔ Bar
- ✔ Barbeque
- ✔ Restaurant On Site
- ✔ Staff Accommodation
- ✔ Fiber Optic

Furniture
- ✔ Optional Furniture

Kitchen
- ✔ Fully Fitted Kitchen

Garden
- ✔ Communal Garden
- ✔ Private Garden
- ✔ Easy Maintenance Garden

Parking
- ✔ Open Parking
- ✔ Multiple Parking Spaces
- ✔ Private Parking

Utilities
- ✔ Electricity
- ✔ Drinkable Water
- ✔ Telephone
- ✔ Gas
- ✔ Photovoltaic solar panels

Category
- ✔ Golf
- ✔ Investment
- ✔ Luxury


youreestateinthesun.com


youreestateinthesun.com


yourestateinthesun.com


yourestateinthesun.com


yourestateinthesun.com


VENTA LOS ALMENDROS
TERRAZA
yourestateinthesun.com


yourestateinthesun.com


yourestateinthesun.com


yourestateinthesun.com


yourestateinthesun.com


yourestateinthesun.com


yourestateinthesun.com


yourestateinthesun.com


yourestateinthesun.com


yourestateinthesun.com


CASA LOS ALMENDROS
yourestateinthesun.com


yourestateinthesun.com


yourestateinthesun.com


yourestateinthesun.com


yourestateinthesun.com


yourestateinthesun.com


yourestateinthesun.com


yourestateinthesun.com


yourestateinthesun.com


yourestateinthesun.com


yourestateinthesun.com


yourestateinthesun.com


yourestateinthesun.com


yourestateinthesun.com


yourestateinthesun.c


yourestateinthesun.com


Emirates
yourestateinthesun.com


yourestateinthesun.com


Venta los Almendros
Emirates
FLY BETTER
yourestateinthesun.com


yourestateinthesun.com


yourestateinthesun.com


youresstateinthesun.com


youresstateinthesun.com


yourestateinthesun.com


yourestateinthesun.com


yourestateinthesun.com


yourestateinthesun.com


youresteteinthesun.com


PIZZAS
youresteteinthesun.com


yourestateinthesun.com


yourestateinthesun.com


ESPECIALIDAD
GAMBAS AL PIL PIL
PAELLA
ensaladas
RIESGO ELECTRICO
PROHIBIDO FUMAR
Nuestros Vinos
yourestateinthesun.com


PIZZAS
ALMENDROS'
MARGARITA: Tomate y mozzarella 10€
MARGARITA CON JAMÓN: Tomate, mozzarella, jamón 12€
BIANCA: Mozzarella, cebolla, bacon, nata y champiñones 12€
FRANCISCHIELO: Tomate, mozzarella, jamón y piña 12€
PRIMAVERA: Tomate, mozzarella, espárragos, maiz, huevo y champiñones 12€
CUATRO ESTACIONES: Tomate, mozzarella, champiñones, mejillones y gambas 12€
BARBACOA: Tomate, mozzarella, carne picada y salsa barbacoa 12€
CAPRICHOSA: Tomate, mozzarella, jamón y champiñones 12€
CUATRO QUESOS: Tomate, mozzarella, roquefort, cheddar y manchego 12€
POLLO: Tomate, mozzarella, pollo y champiñones 12€
PEPPERONI: Tomate, mozzarella, pepperoni y cebolla 12€
FORESTIERE: Tomate, mozzarella, bacon y champiñones 12€
PIL PIL: Tomate, mozzarella y gambas al Pil-Pil 15€
INGREDIENTE EXTRA 2€
EXTINTOR
yourestateinthesun.com

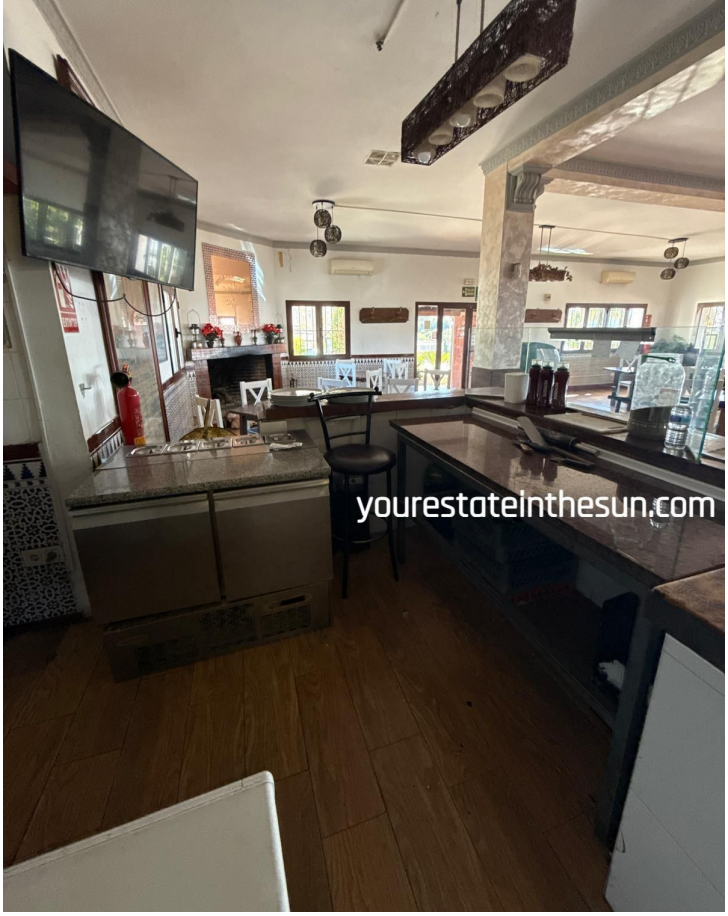
yourestateinthesun.com


yourestateinthesun.com


ESPECIALIDAD
GAMBAS AL PIL PIL
PAELLA PESCA
BOCADILLO ensaladas
carnes a la bra
PROHIBIDO FUMAR
yourestateinthesun.com

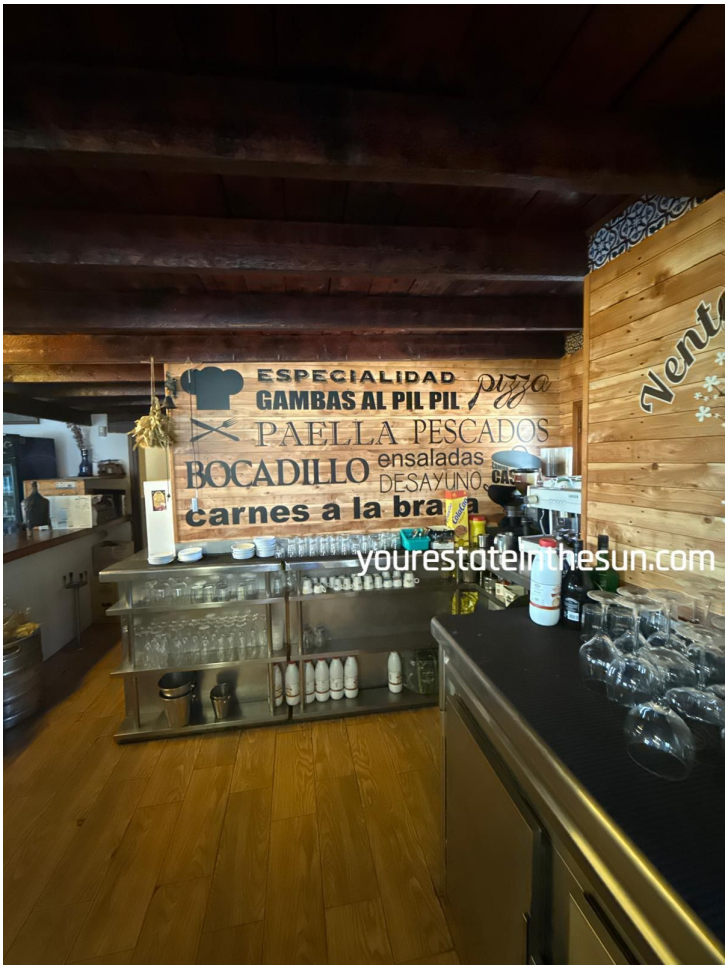
ESPECIALIDAD
GAMBAS AL PIL PIL
pizza
PAELLA PESCADOS
BOCADILLO ensaladas
DESAYUNO
carnes a la bra
yourestateinthesun.com


yourestateinthesun.com


ESPECIALIDAD
GAMBAS AL PIL PIL
PAELLA PESC
BOCADILLO ensaladas
carnes a la bra
yourestateinthesun.com


ESPECIALIDAD
GAMBAS AL PIL PIL
PAELLA PESCA
BOCADILLO
yourestateinthesun.com

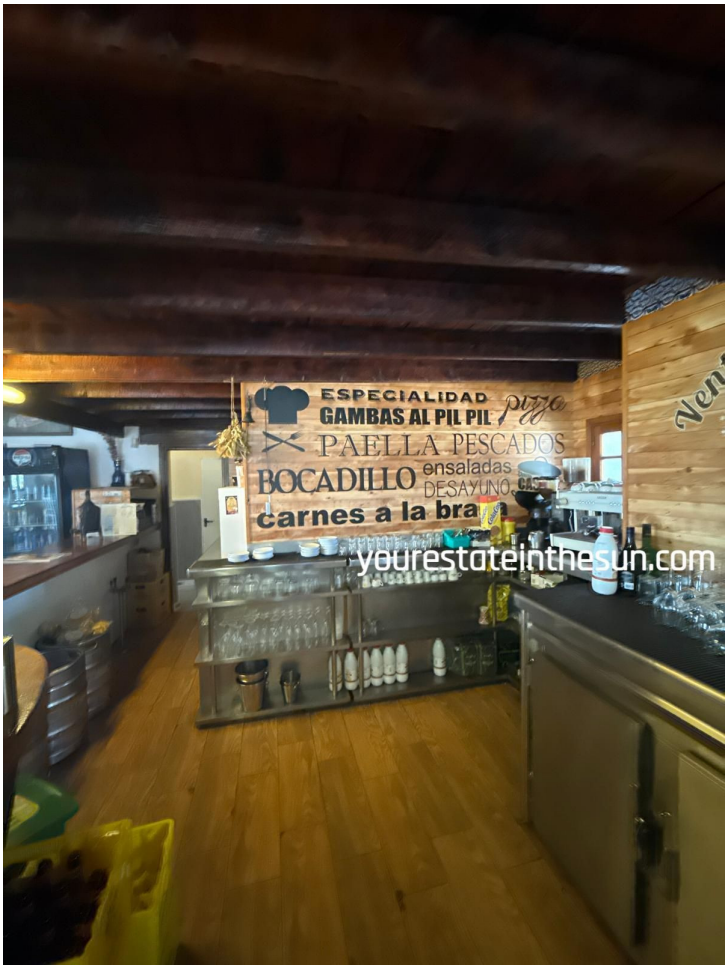
ESPECIALIDAD
GAMBAS AL PIL PIL
PAELLA PESCADOS
BOCADILLO ensaladas
DESAYUNO
yourestateinthesun.com


yourestateinthesun.com