Sales - Apartment - Riviera del Sol

650.000€

Riviera del Sol **Apartment**

Community: 1,320 EUR / year **IBI: 480 EUR / year** **Rubbish: 82 EUR / year**

 **4**

 **2**

 **99 m2**

Penthouse, Riviera del Sol, Costa del Sol. 4 Bedrooms, 2 Bathrooms, Built 99 m², Terrace 23 m². Setting : Close To Sea, Close To Town, Urbanisation. Orientation : West, North West. Condition : Excellent. Pool : Communal. Views : Sea, Garden. Features : Fitted Wardrobes, Near Transport, Double Glazing. Furniture : Not Furnished. Kitchen : Fully Fitted. Garden : Communal. Security : Gated Complex. Parking : Street.

Setting
- ✔ Close To Sea
- ✔ Close To Town
- ✔ Urbanisation

Orientation
- ✔ West Facing
- ✔ North West Orientation

Condition
- ✔ Excellent Condition

Pool
- ✔ Communal Pool

Views
- ✔ Sea Views
- ✔ Garden Views

Features
- ✔ Fitted Wardrobes
- ✔ Near Transport
- ✔ Double Glazing

Furniture
- ✔ Not Furnished

Kitchen
- ✔ Fully Fitted Kitchen

Garden
- ✔ Communal Garden

Security
- ✔ Gated Complex

Parking
- ✔ Street Parking






9npl4ii68n


9npl4ii68n




9npl4ii68n


9npl4ii68n












9npl4ii68n


9npl4ii68n


9npl4ii68n


9npl4ii68n

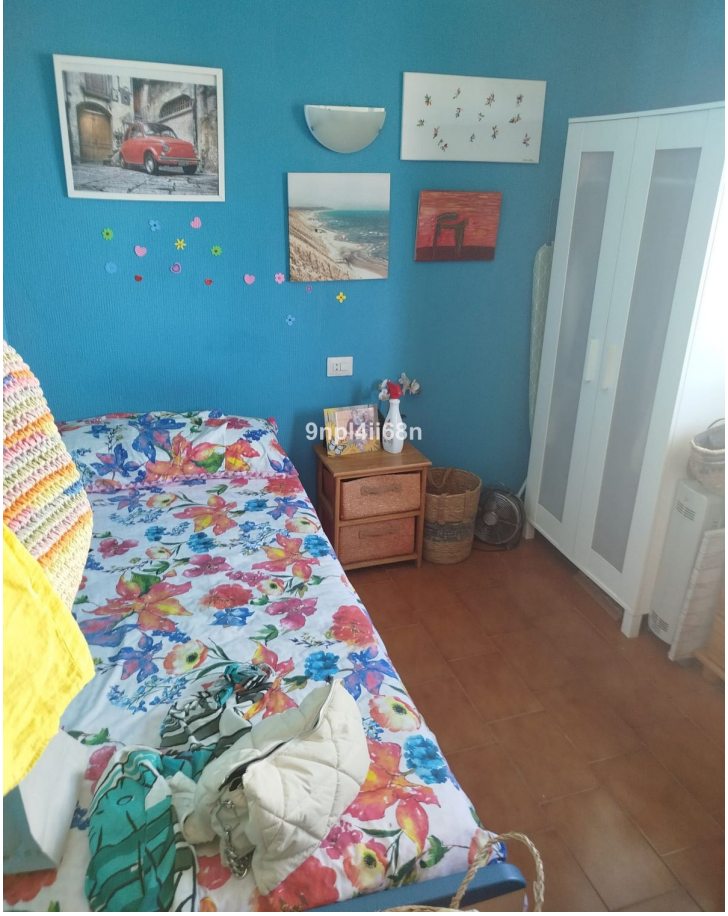








19

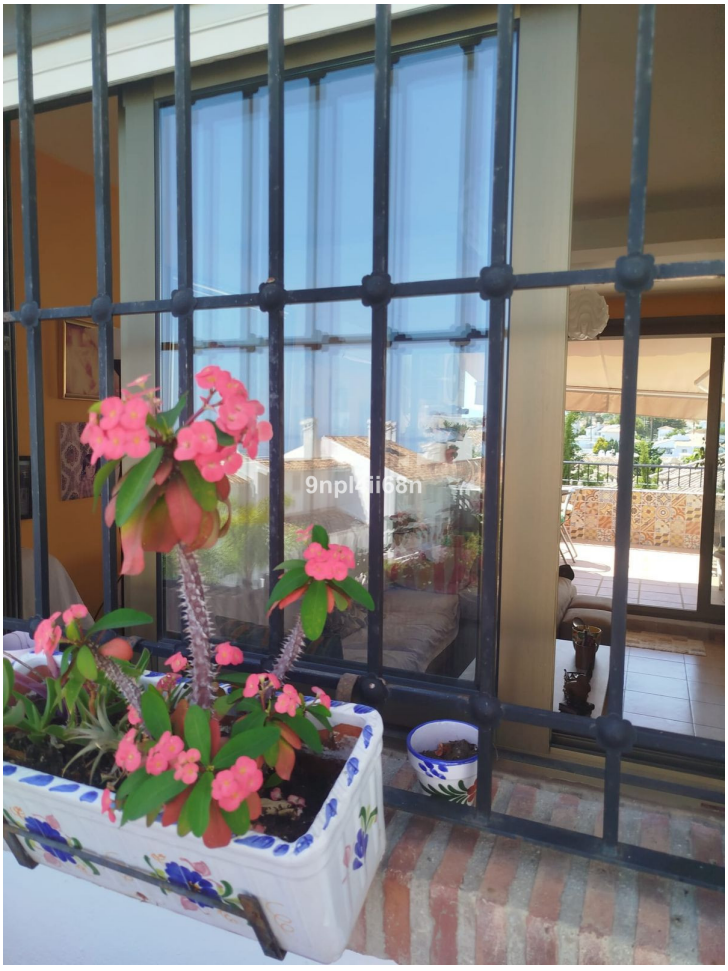


9npl4ii68n