Sales - Apartment - Altos de los Monteros

489.000€

Altos de los Monteros **Apartment**

Community: 3,096 EUR / year **IBI: 1,099 EUR / year**

 **2**

 **3**

 **205 m2**

Live in paradise with sea and mountain views! Duplex in Altos de Marbella – Lomas de los Monteros Discover this spectacular 205m² duplex apartment, located in one of the most exclusive residential areas of Marbella. Ideal as a year-round residence or investment, as tourist rentals are allowed. ✔ Two dream terraces: • One of 20m² with a Lumon glass system, perfect to enjoy open or closed depending on the season. • Another of 30m², renovated with artificial grass for a cozy, natural feel. ✔ Natural light all day long, thanks to its west-facing orientation and large windows. ✔ Spacious living room with open-plan fully equipped kitchen, ideal for family time or entertaining. ✔ 2 double bedrooms, both with access to a terrace and full of light – possibility to create a third bedroom. ✔ 2 full bathrooms + 1 guest toilet, distributed for maximum comfort. ✔ 2 spacious storage rooms, perfect for extra organization. ✔ Large built-in wardrobes for optimal storage. Also included: Big Private garage space + storage room of 16m² 4 communal swimming pools surrounded by tropical gardens Fully accessible urbanization, with multiple elevators and private security Just 3 km from the beach, with quick access to Marbella center Community fees include air conditioning, heating, and hot water, an amazing advantage for your comfort and savings! A property that captures your heart at first sight, perfect for those seeking comfort, views, and quality of life in a privileged environment.

Setting
- ✔ Urbanisation

Orientation
- ✔ West Facing

Condition
- ✔ Excellent Condition

Pool
- ✔ Communal Pool

Climate Control
- ✔ Air Conditioning

Views
- ✔ Sea Views
- ✔ Mountain Views

Features
- ✔ Covered Terrace
- ✔ Lift
- ✔ Fitted Wardrobes
- ✔ Private Terrace
- ✔ Storage Room
- ✔ Ensuite Bathroom
- ✔ Disabled Access
- ✔ Double Glazing

Furniture
- ✔ Fully Furnished

Kitchen
- ✔ Fully Fitted Kitchen

Security
- ✔ Gated Complex
- ✔ 24 Hour Security

Parking
- ✔ Garage
- ✔ Covered Parking
- ✔ Private Parking

Category
- ✔ Beachfront
- ✔ Holiday Homes
- ✔ Investment
- ✔ Luxury


















































WINMAU
Harrows
The Force Behind Darts














520







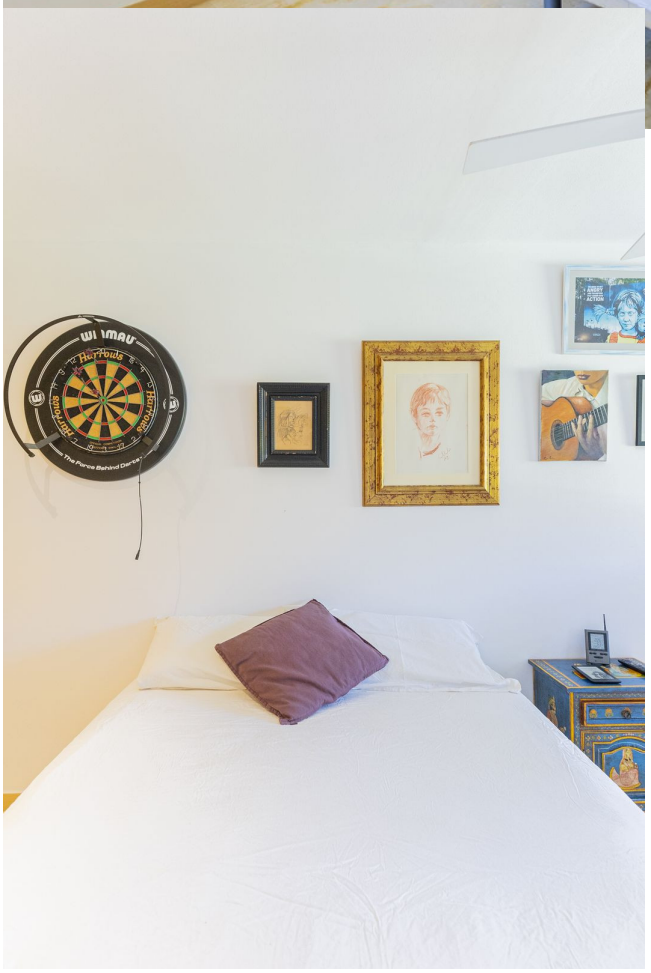
Harrows
The Force Behind Darts

































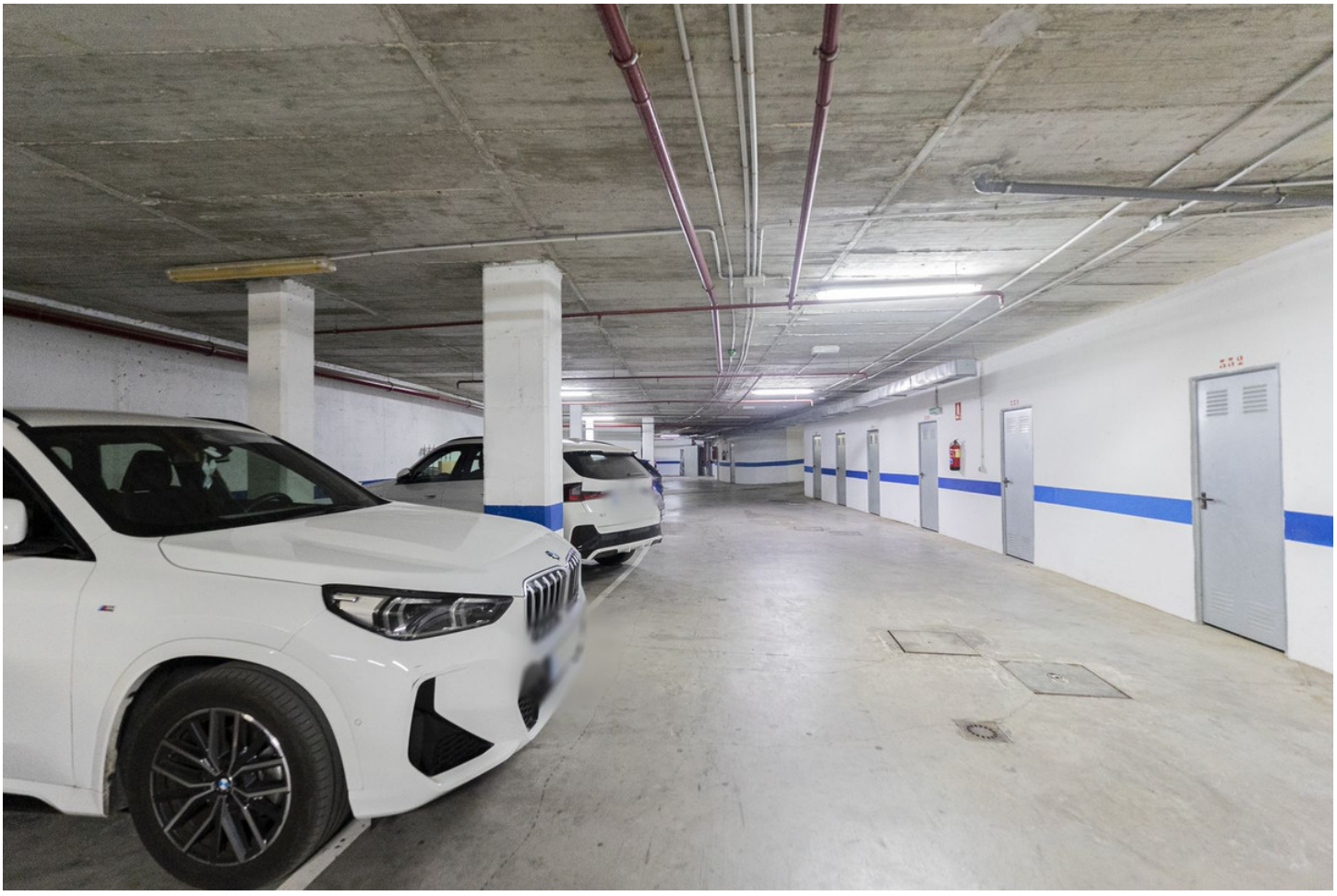









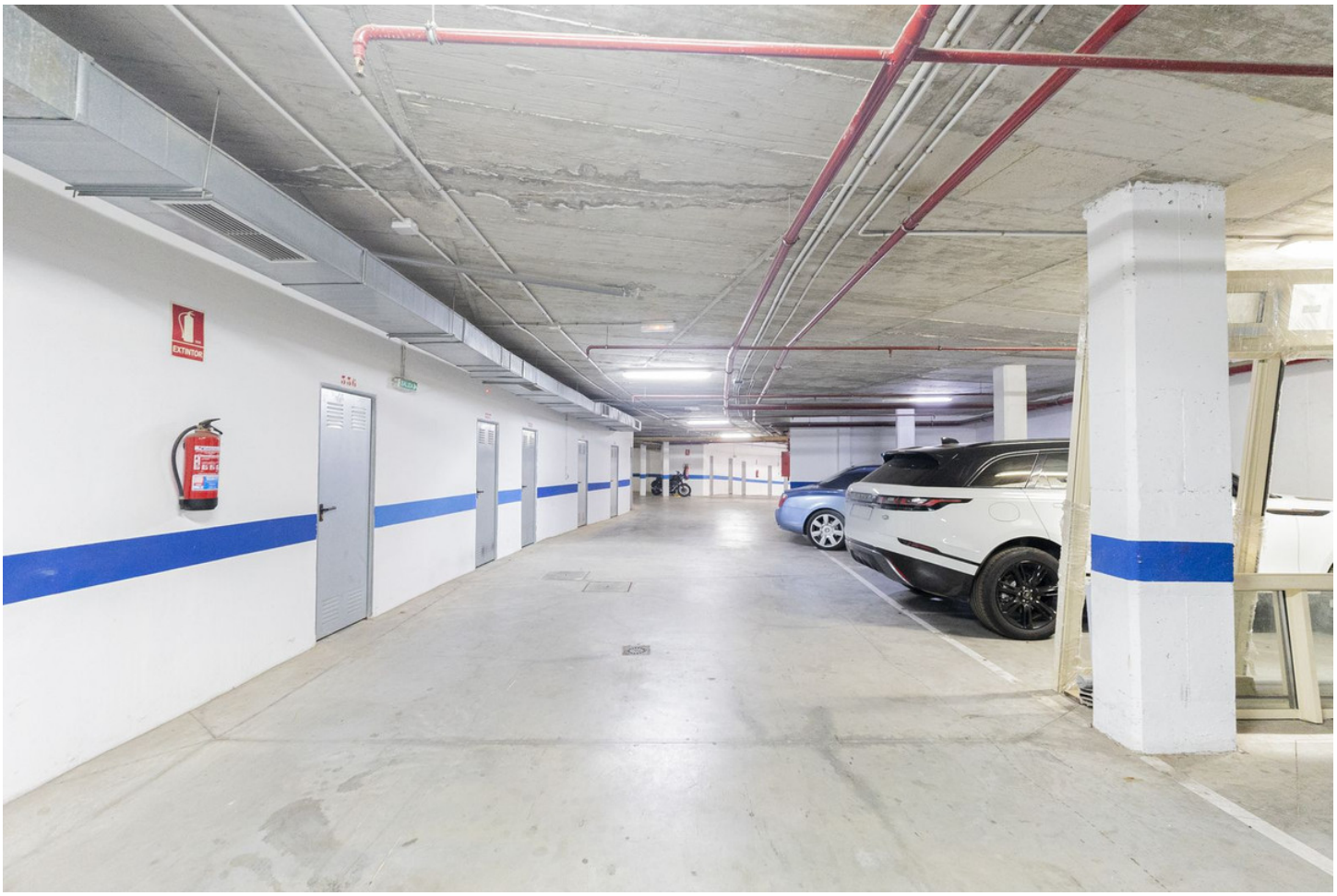
EXTINTOR



