# Sales - Apartment - Fuengirola

## 459.000€

**Fuengirola** **Apartment**

**Community: 540 EUR / year** **IBI: 337 EUR / year**

 **3**  **2**  **90 m2**

Middle Floor Apartment, Fuengirola, Costa del Sol. 3 Bedrooms, 2 Bathrooms, Built 90 m², Terrace 15 m². Setting : Town, Commercial Area, Beachside, Village, Close To Port, Close To Shops, Close To Sea, Close To Schools. Orientation : East. Condition : Excellent, Recently Renovated. Climate Control : Air Conditioning. Views : Sea, Panoramic, Street. Features : Lift, Fitted Wardrobes, Private Terrace, Courtesy Bus. Furniture : Fully Furnished. Kitchen : Fully Fitted. Security : Entry Phone. Parking : Communal. Utilities : Electricity. Category : Luxury.

**Setting**
- ✔ Town
- ✔ Commercial Area
- ✔ Beachside
- ✔ Village
- ✔ Close To Port
- ✔ Close To Shops
- ✔ Close To Sea
- ✔ Close To Schools

**Orientation**
- ✔ East Facing

**Condition**
- ✔ Excellent Condition
- ✔ Recently Renovated

**Climate Control**
- ✔ Air Conditioning

**Views**
- ✔ Sea Views
- ✔ Panoramic Views
- ✔ Street Views

**Features**
- ✔ Lift
- ✔ Fitted Wardrobes
- ✔ Private Terrace
- ✔ Courtesy Bus

**Furniture**
- ✔ Fully Furnished

**Kitchen**
- ✔ Fully Fitted Kitchen

**Security**
- ✔ Entry Phone

**Parking**
- ✔ Communal Parking

**Utilities**
- ✔ Electricity

**Category**
- ✔ Luxury











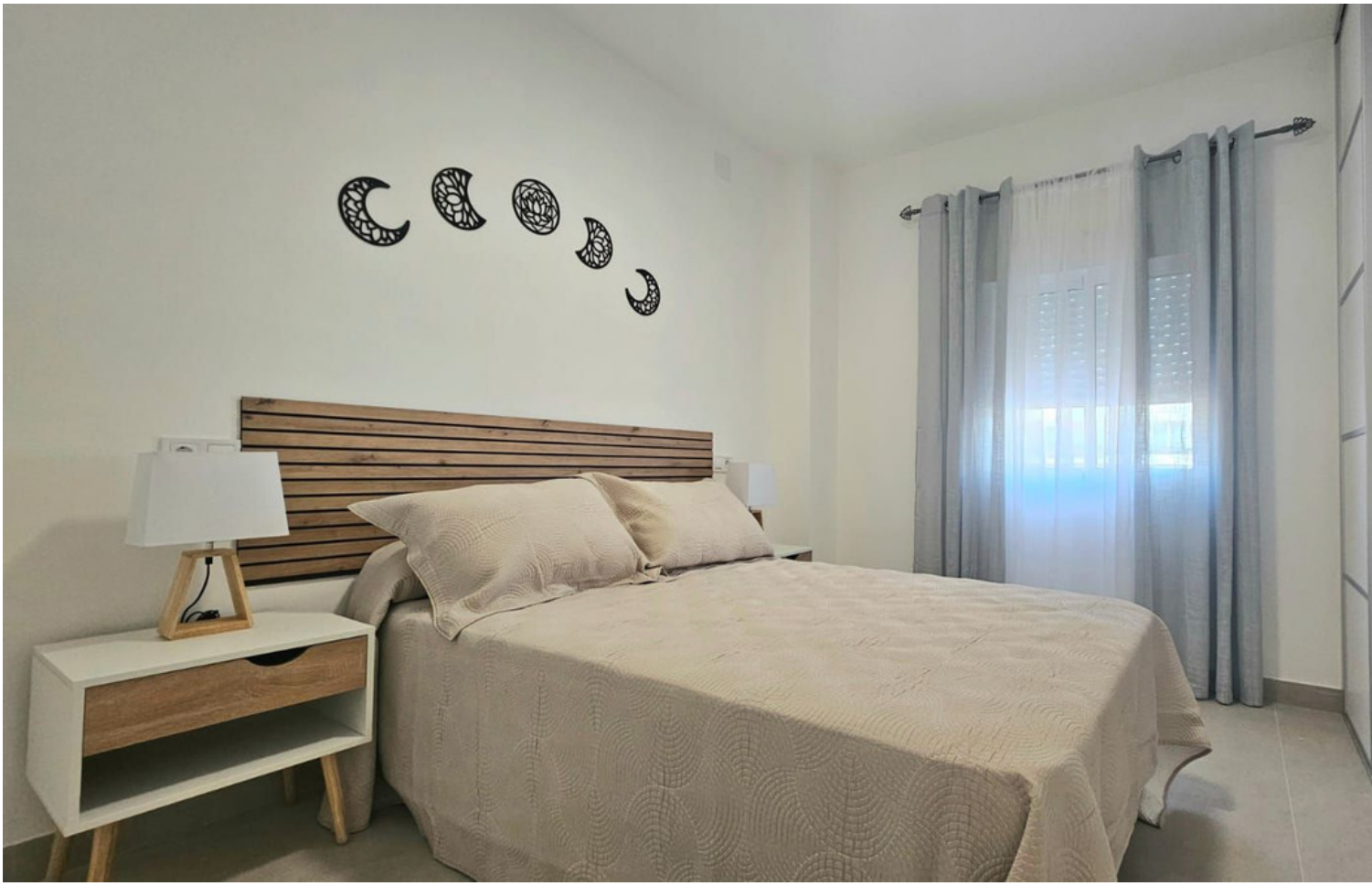

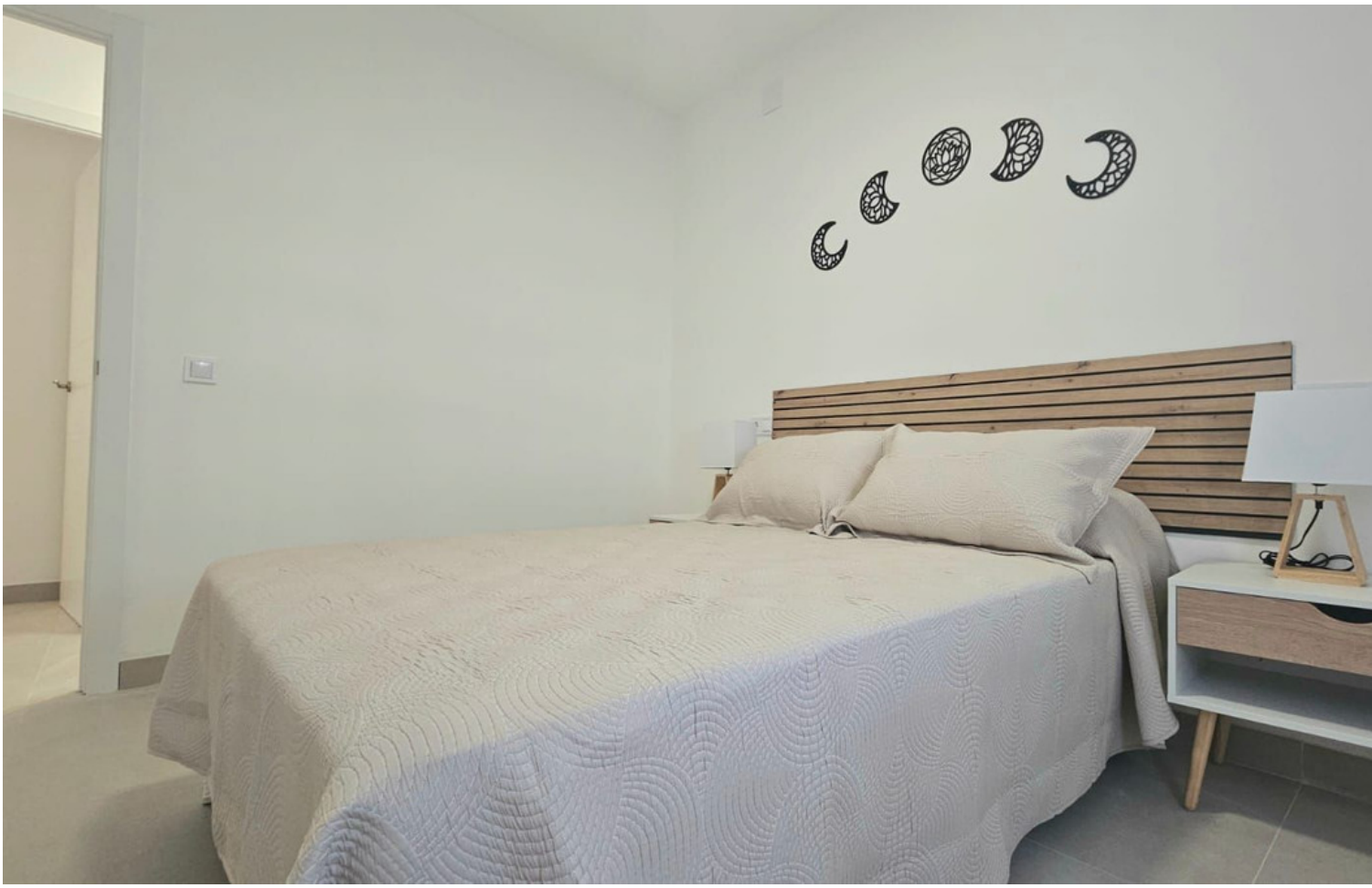



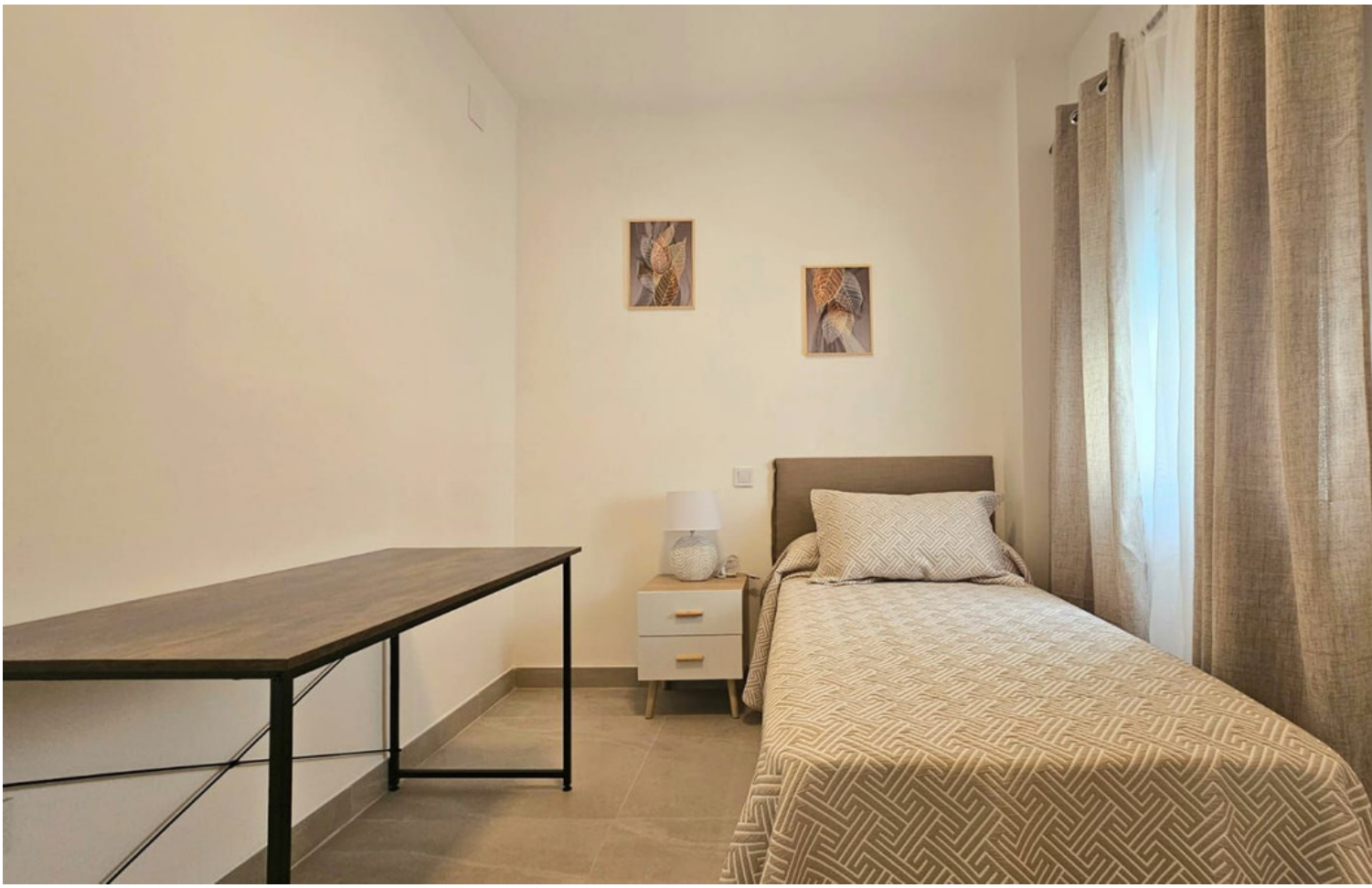



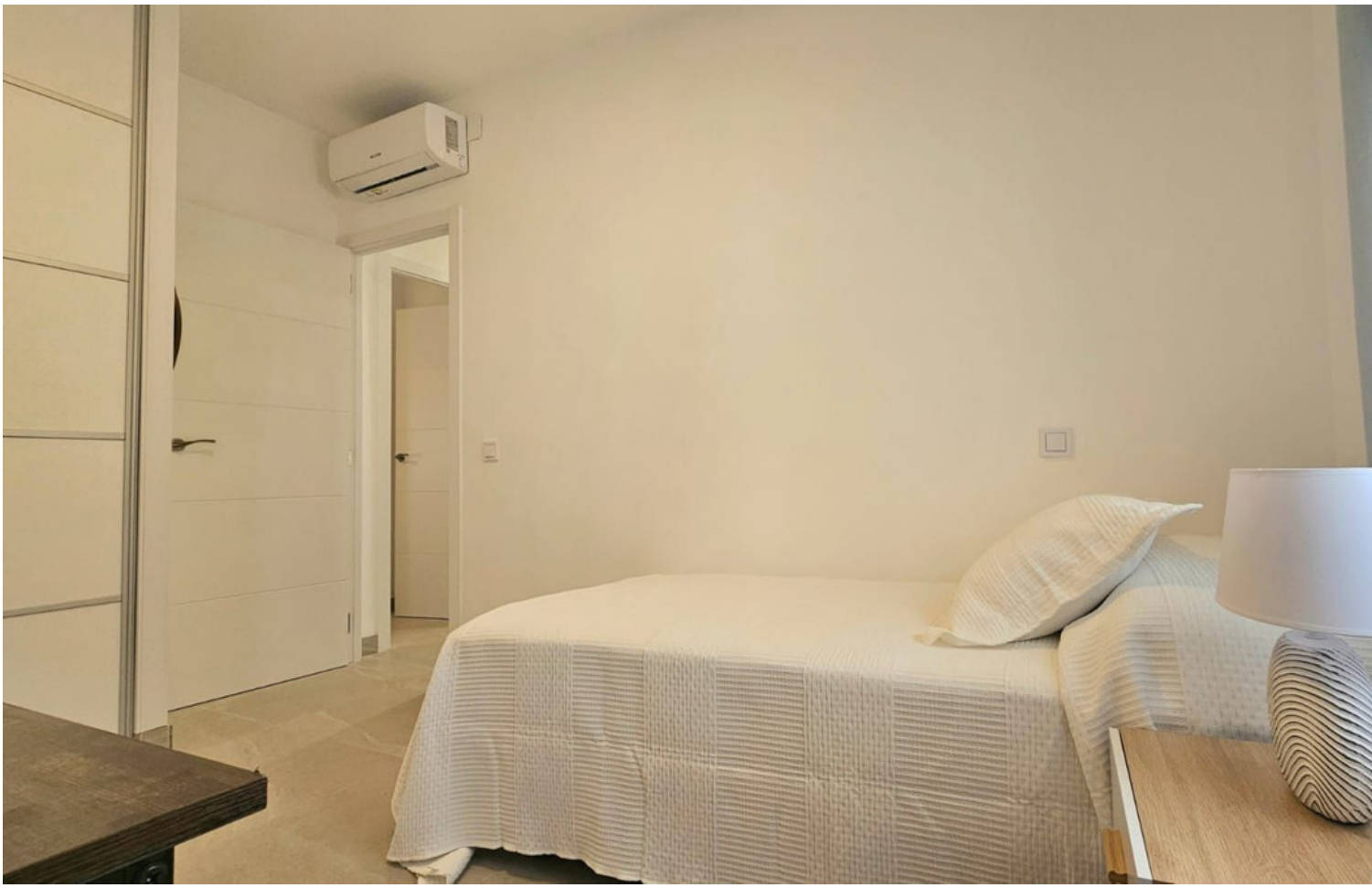















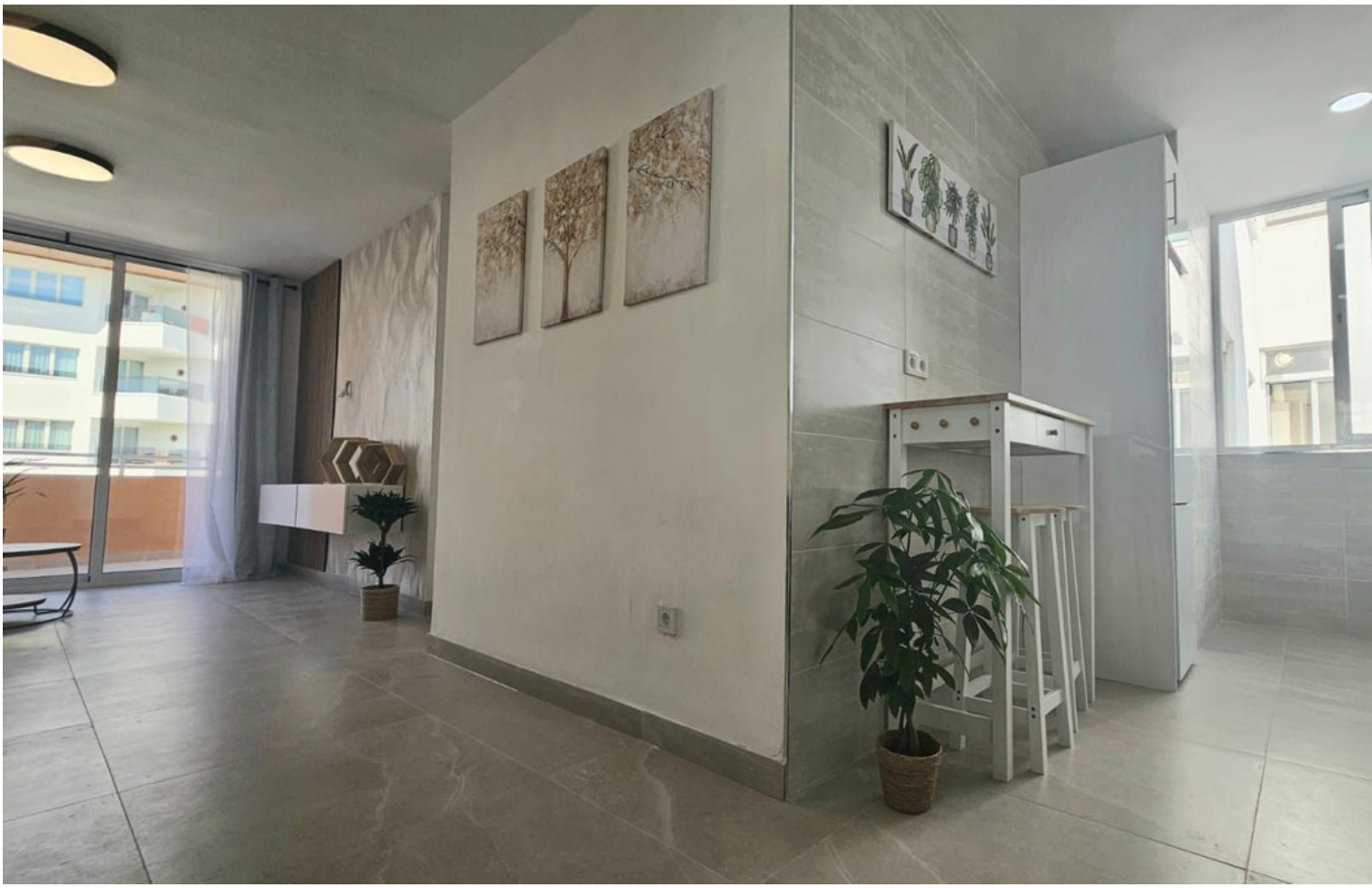

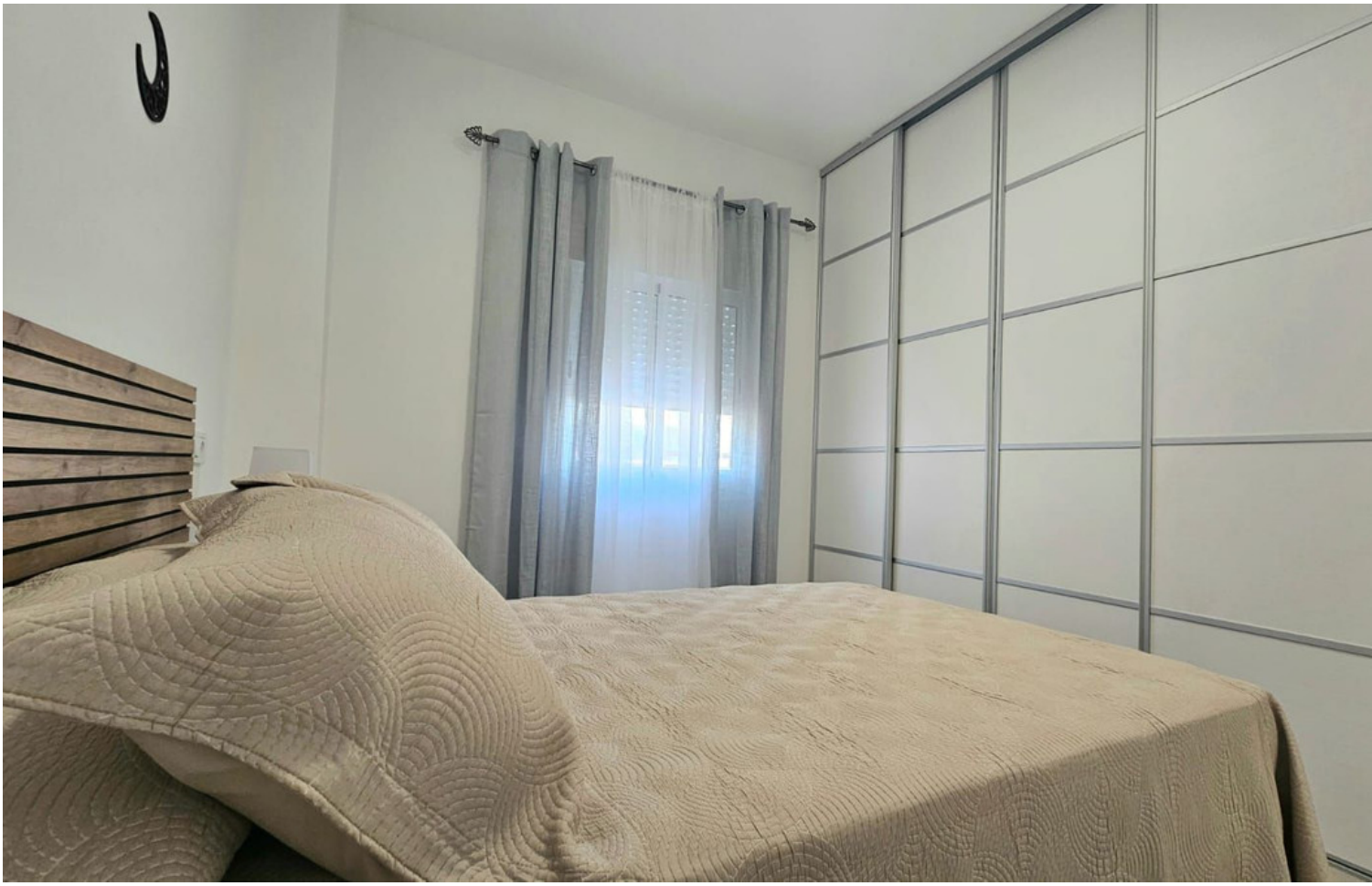








ÁNGELA














ÁNGELA







