Sales - Apartment - Benahavís

495.000€

Benahavís **Apartment**

Community: 3,360 EUR / year **IBI: 365 EUR / year** **Rubbish: 18 EUR / year**

 **2**  **2**  **101 m2**

Stunning Two-Bedroom Penthouse Apartment in Gazules del Sol This bright and elegant two-bedroom penthouse is located in the sought-after urbanisation Gazules del Sol. Upon entering, you are welcomed by a hall leading to a fully fitted modern kitchen with high-quality appliances and a separate utility room with a washing machine and water heater. The spacious living room boasts double-height ceilings and an abundance of natural light, creating an airy and sophisticated atmosphere. For added convenience, a mezzanine level has been designed as a home office and library. From here, you step out onto the first level of the terrace, an inviting spot for morning coffee or an evening glass of wine. A spiral staircase leads to the second level – a large private solarium with a barbecue area, space for a jacuzzi, and sun loungers – ideal for entertaining or relaxing. This two-level terrace creates a seamless flow between indoor and outdoor living, offering the ultimate Mediterranean lifestyle. The sleeping area includes a comfortable guest bedroom with an adjacent bathroom and a spacious master bedroom with an en-suite bathroom. Both terraces provide breathtaking panoramic views of the sea and mountains. The property comes with two private parking spaces and a storage room for maximum convenience. Gazules del Sol offers the atmosphere of a true resort, featuring 24-hour security, beautifully landscaped gardens, a spa, gym, paddle court, a heated indoor pool, and four outdoor swimming pools. Its privileged location combines peace and privacy with unbeatable convenience: just 3 minutes' drive from Atalaya Golf & Country Club, 10 minutes from Real Club de Golf Guadalmina and El Campanario Golf & Country House Resort. Within walking distance, you will also find the prestigious Atalaya International School, making this property an excellent choice for families. The highly regarded Argentinian Grill restaurant is only 3 minutes away, while the world-famous Puerto Banús with its luxury boutiques and fine dining is just 10 minutes by car. Marbella's vibrant town centre and Estepona's charming historic old town are both only 20 minutes away.

Setting
- ✔ Commercial Area
- ✔ Close To Golf
- ✔ Close To Shops
- ✔ Close To Schools
- ✔ Urbanisation

Orientation
- ✔ South East Orientation
- ✔ South Facing
- ✔ South West Orientation

Condition
- ✔ Excellent Condition
- ✔ Good Condition

Pool
- ✔ Communal Pool

Climate Control
- ✔ Air Conditioning
- ✔ Hot A/C
- ✔ Cold A/C

Views
- ✔ Sea Views
- ✔ Mountain Views
- ✔ Panoramic Views
- ✔ Garden Views
- ✔ Pool Views

Features
- ✔ Lift
- ✔ Near Transport
- ✔ Private Terrace
- ✔ Solarium
- ✔ Gym
- ✔ Paddle Tennis
- ✔ Storage Room
- ✔ Barbeque
- ✔ 24 Hour Reception
- ✔ Restaurant On Site

Furniture
- ✔ Fully Furnished

Kitchen
- ✔ Fully Fitted Kitchen

Garden
- ✔ Communal Garden

Security
- ✔ Gated Complex
- ✔ 24 Hour Security

Parking
- ✔ Underground Parking
- ✔ Street Parking

Utilities
- ✔ Electricity
- ✔ Gas

Category
- ✔ Golf
- ✔ Holiday Homes
- ✔ Luxury
- ✔ Contemporary


wuap72y7is


wuap72y7is






wuap72y7is


wuap72y7is










wuap72y7is


wuap72y7is


wuap72y7is


wuap72y7is


wuap72y7is


wuap72y7is






wuap72y7is


wuap72y7is


wuap72y7is

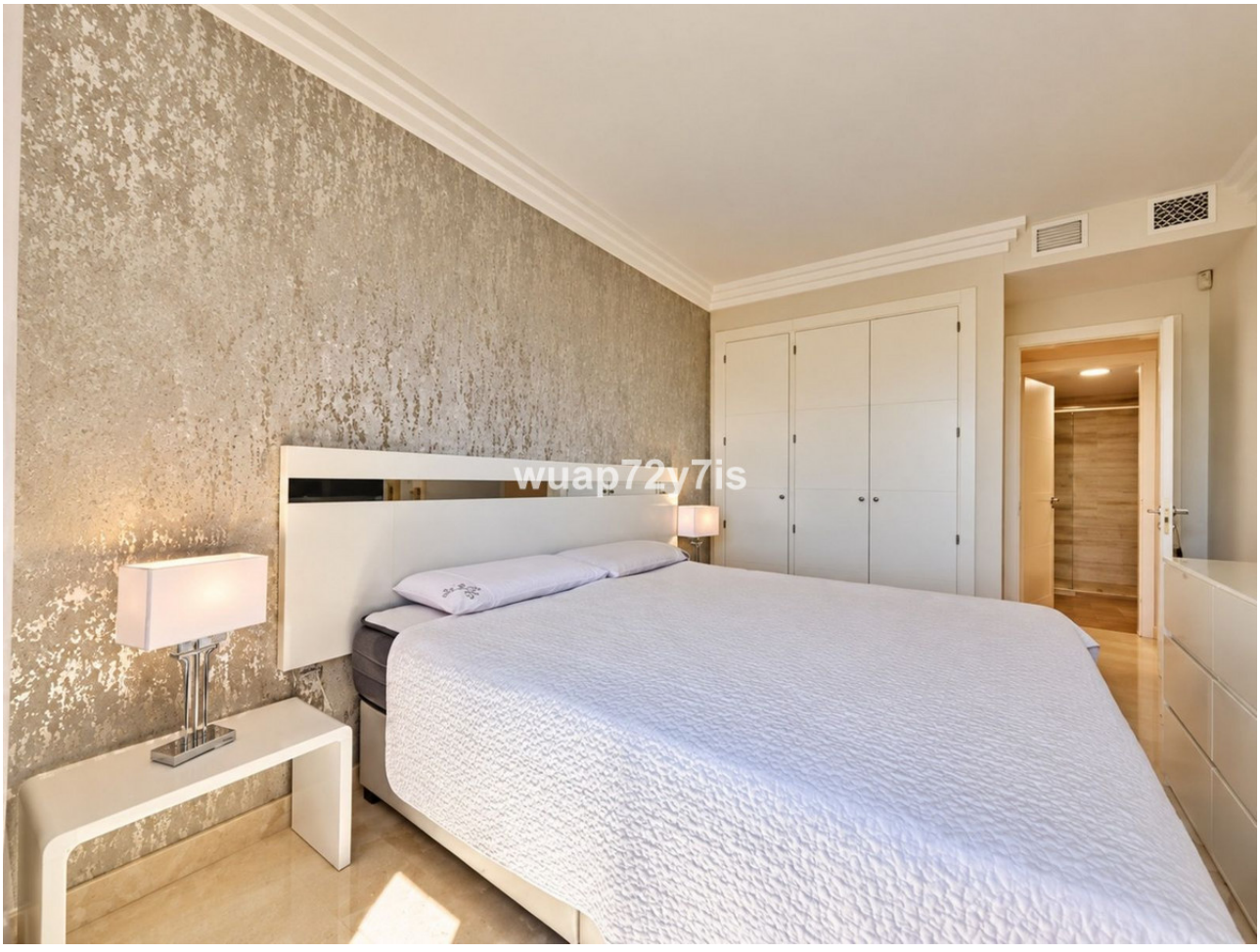
wuap72y7is










wuap72y7is


wuap72y7is


wuap72y7is


wuap72y7is


wuap72y7is


wuap72y7is






wuap72y7is


wuap72y7is