Sales - Apartment - Torrequebrada

425.000€

Torrequebrada **Apartment**

 **2**  **1**  **80 m2**

Magnificent apartment in Benalmádena Costa, located in one of the best residential complexes in Torrequebrada. The property comprises two bedrooms, one full bathroom, a spacious living-dining room, a kitchen, and a south-facing terrace with sea views. The complex offers beautiful gardens overlooking the golf course, two communal swimming pools, a gym, private covered parking, and communal areas. The apartment is located on the first floor of the building, with elevator access from the parking garage, making it easy to reach. It is sold with two large covered parking spaces. The development boasts the advantage of being close to a multitude of amenities, including the Benalmádena International School, the beach, several golf courses, top-tier private hospitals, various bus lines, taxi ranks, a train station, pharmacies, playgrounds, a wide variety of restaurants, and a large shopping center, among others. With easy access to the A-7 and N-340 highways, it offers a strategic and privileged location on the Costa del Sol. This property is ideal both for those seeking tranquility in a well-connected area and for investors looking for high returns, as it is located in one of the most sought-after areas in the entire province of Málaga. The possibility of buying a second apartment right next door sounds like an exciting opportunity! It could be an excellent option for those looking to invest in real estate or expand their property. Advantages of Buying a Second Apartment - Real Estate Investment: A second apartment can generate rental income or increase the property's value in the future. - Privacy and Flexibility: Having two adjoining apartments can offer more privacy and flexibility for owners or tenants. - Renovation Potential: You could consider renovating both apartments to create a larger and more luxurious space.

Orientation
- ✔ West Facing

Condition
- ✔ Fair Condition

Pool
- ✔ Communal Pool

Climate Control
- ✔ Central Heating

Features
- ✔ Lift
- ✔ Private Terrace
- ✔ Gym
- ✔ Wood Flooring

Furniture
- ✔ Part Furnished

Kitchen
- ✔ Fully Fitted Kitchen

Parking
- ✔ Garage

Utilities
- ✔ Drinkable Water




idealista














idealista

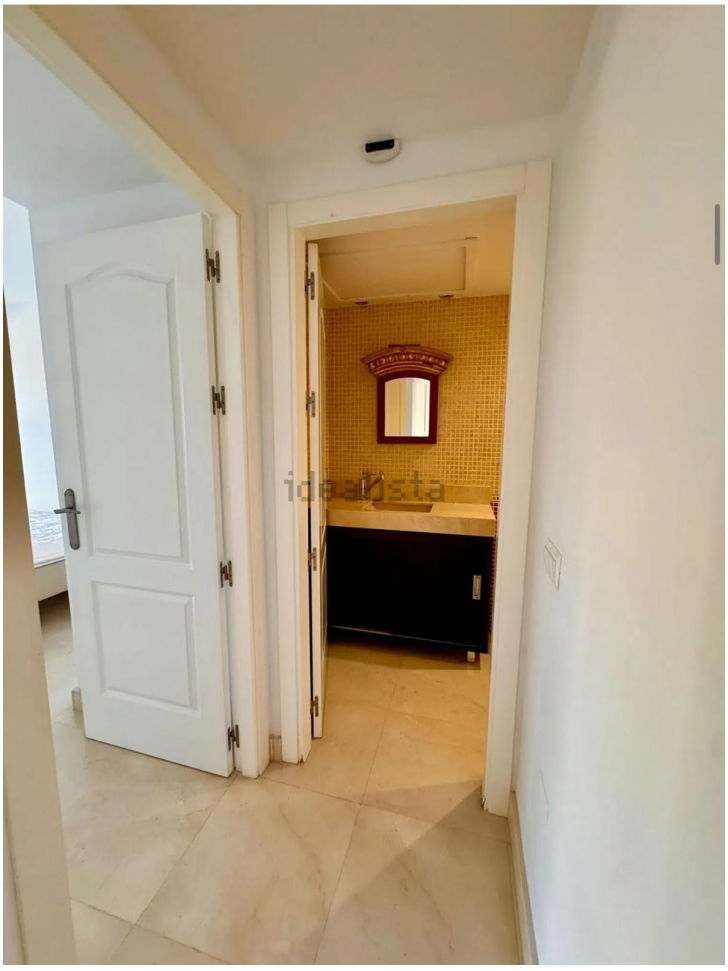
idealista


idealista


idealista






idealista

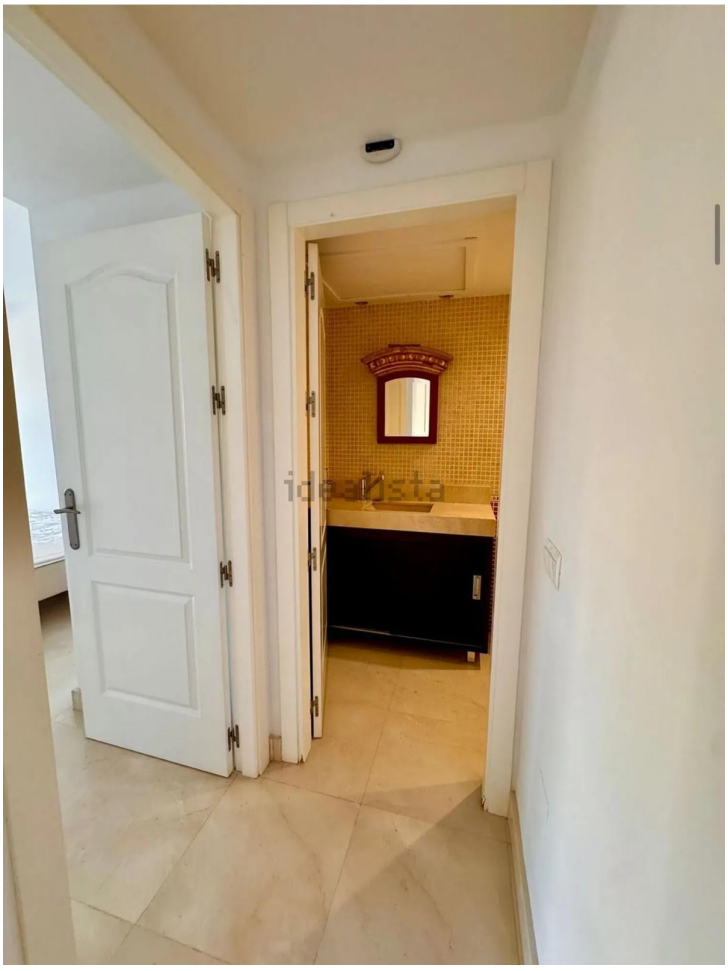
idealista


idealista


idealista








idealista














idealista


HORARIO DEL GYM
De 07:00 h.
a 23:00 h.
idealista




idealista


idealista
B4
20
B4
19
B4
18




ZIVA


BH
RC12
Flex System


HORARIO DEL GYM
De 07:00 h.
a 23:00 h.

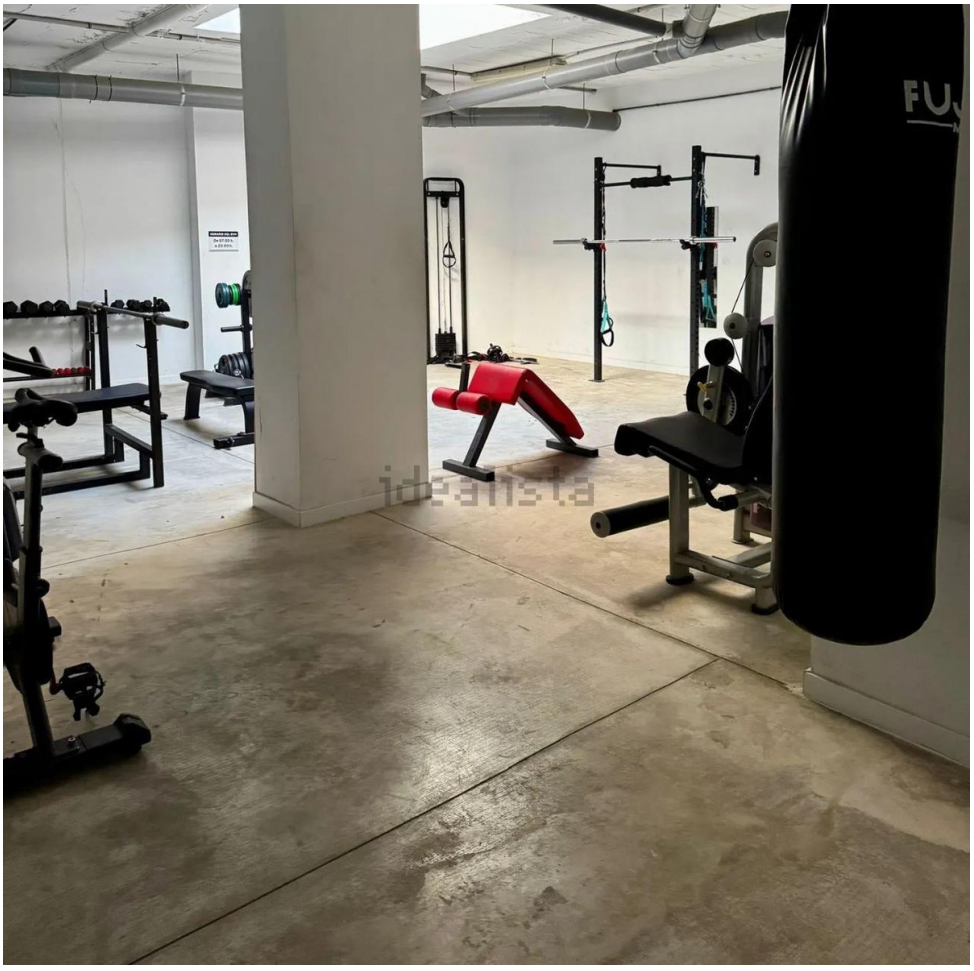




idealista