Sales - Apartment - Mijas Golf

339.750€

Mijas Golf **Apartment**

Community: 1,392 EUR / year **IBI: 500 EUR / year**

 **2**

 **2**

 **120 m2**

Ground Floor Apartment, Mijas Golf, Costa del Sol. 2 Bedrooms, 2 Bathrooms, Built 120 m². Setting : Close To Golf, Urbanisation. Condition : Excellent. Pool : Communal. Features : Fitted Wardrobes, Near Transport, Private Terrace, Double Glazing. Kitchen : Fully Fitted. Parking : Private. Category : Golf, Investment, Reduced.

Setting
- ✔ Close To Golf
- ✔ Urbanisation

Condition
- ✔ Excellent Condition

Pool
- ✔ Communal Pool

Features
- ✔ Fitted Wardrobes
- ✔ Near Transport
- ✔ Private Terrace
- ✔ Double Glazing

Kitchen
- ✔ Fully Fitted Kitchen

Parking
- ✔ Private Parking

Category
- ✔ Golf
- ✔ Investment
- ✔ Reduced











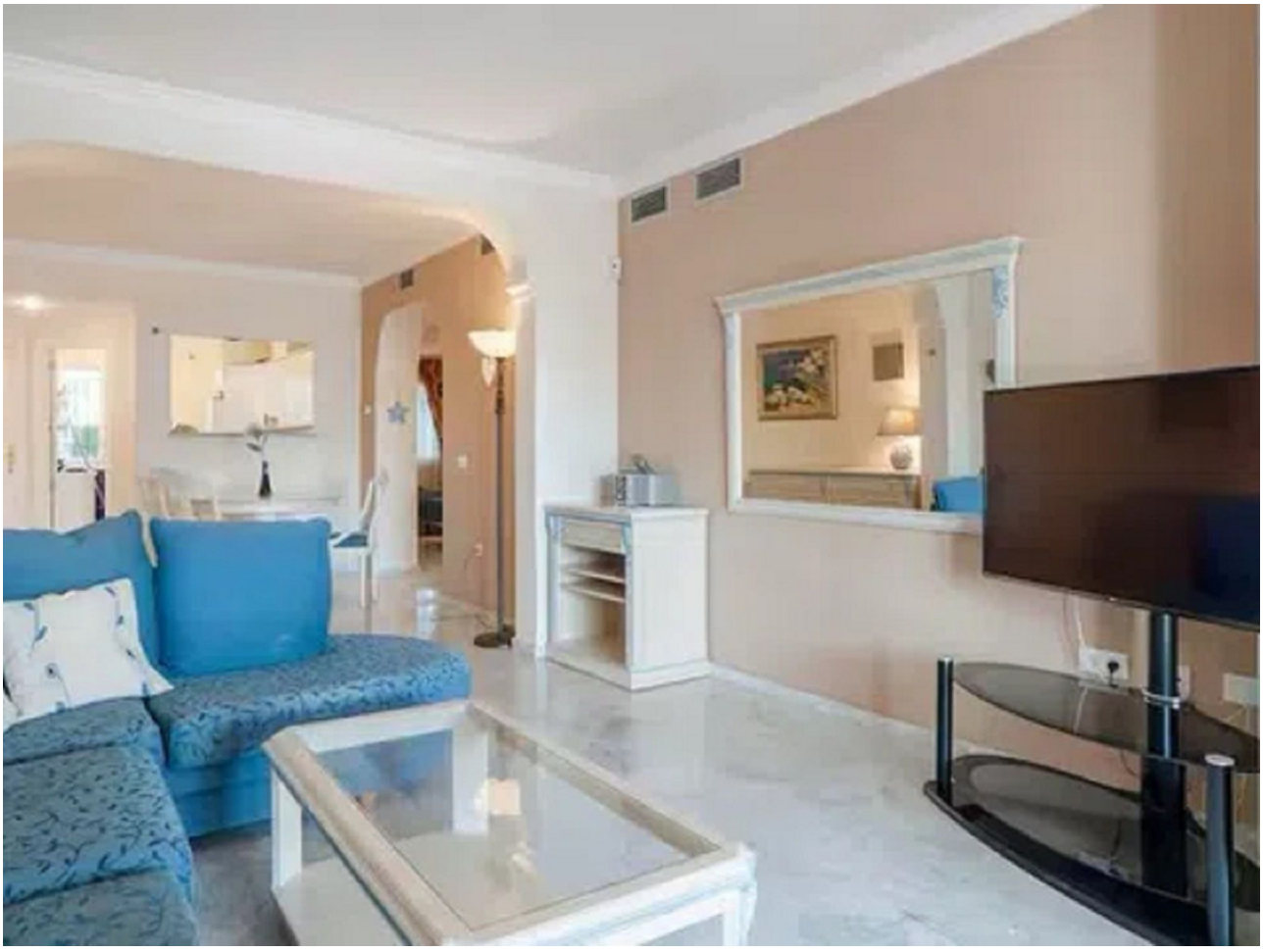


LAS GOLONDRINAS













