Sales - Apartment - Benalmadena Costa

575.000€

Benalmadena Costa

Apartment

3 **2** **136 m2**

Great investment for frontline beach appartment i ! The appartment located on the beach in Edificio Malibu in Benalmádena. The Malibu building owns its restaurant and beach club. Parking área is veru accessible. One of the most famous restaurants on the beach Trocadero is only 1 min walking away. Direct access to the beach from the building. The appartment has 3 beds,, 2 beds, living room and separate kitchen with the possiblity to make the open-plan kitchen. The appartment owns the touristic licence. Do not hestitate to arrange the visit.











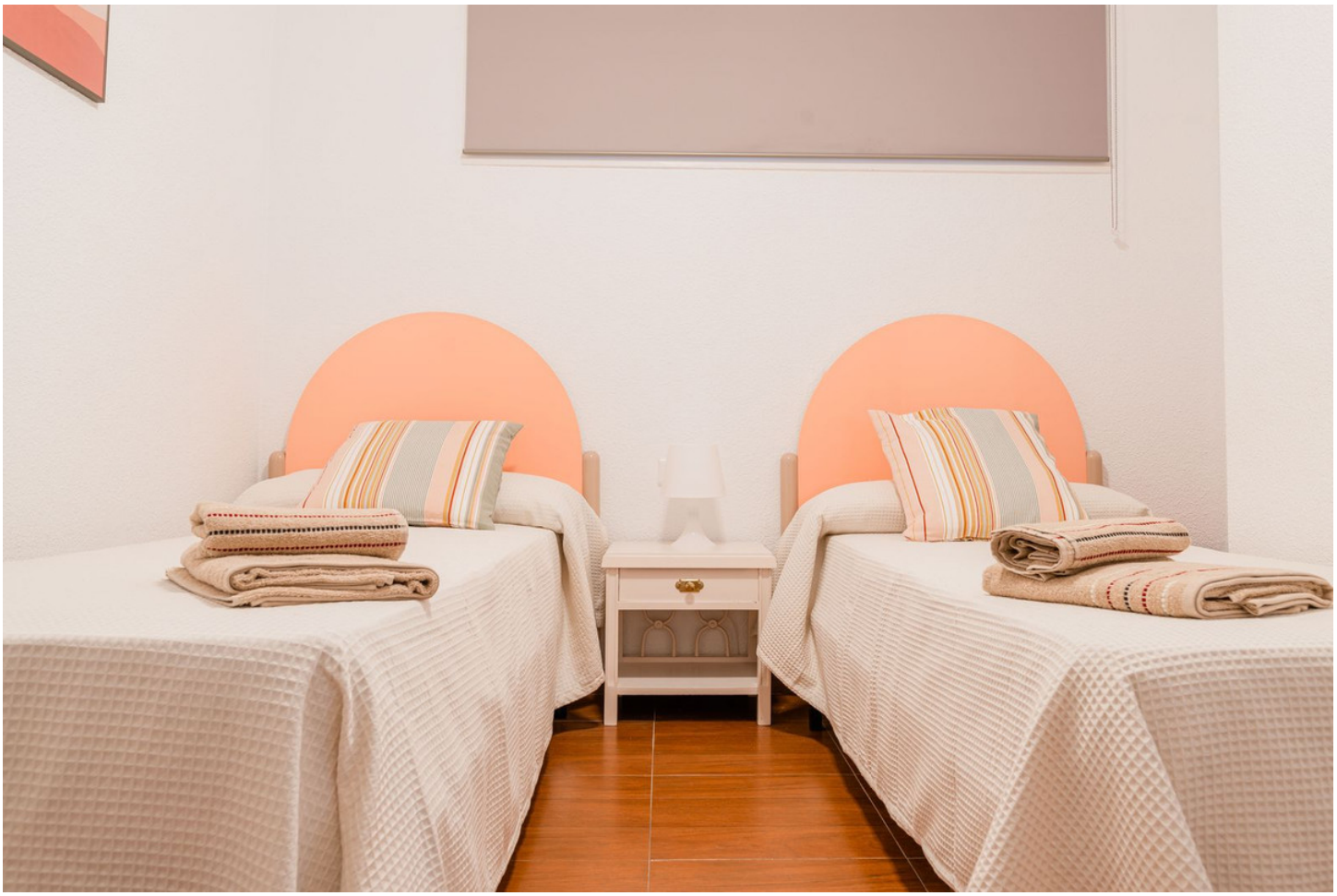







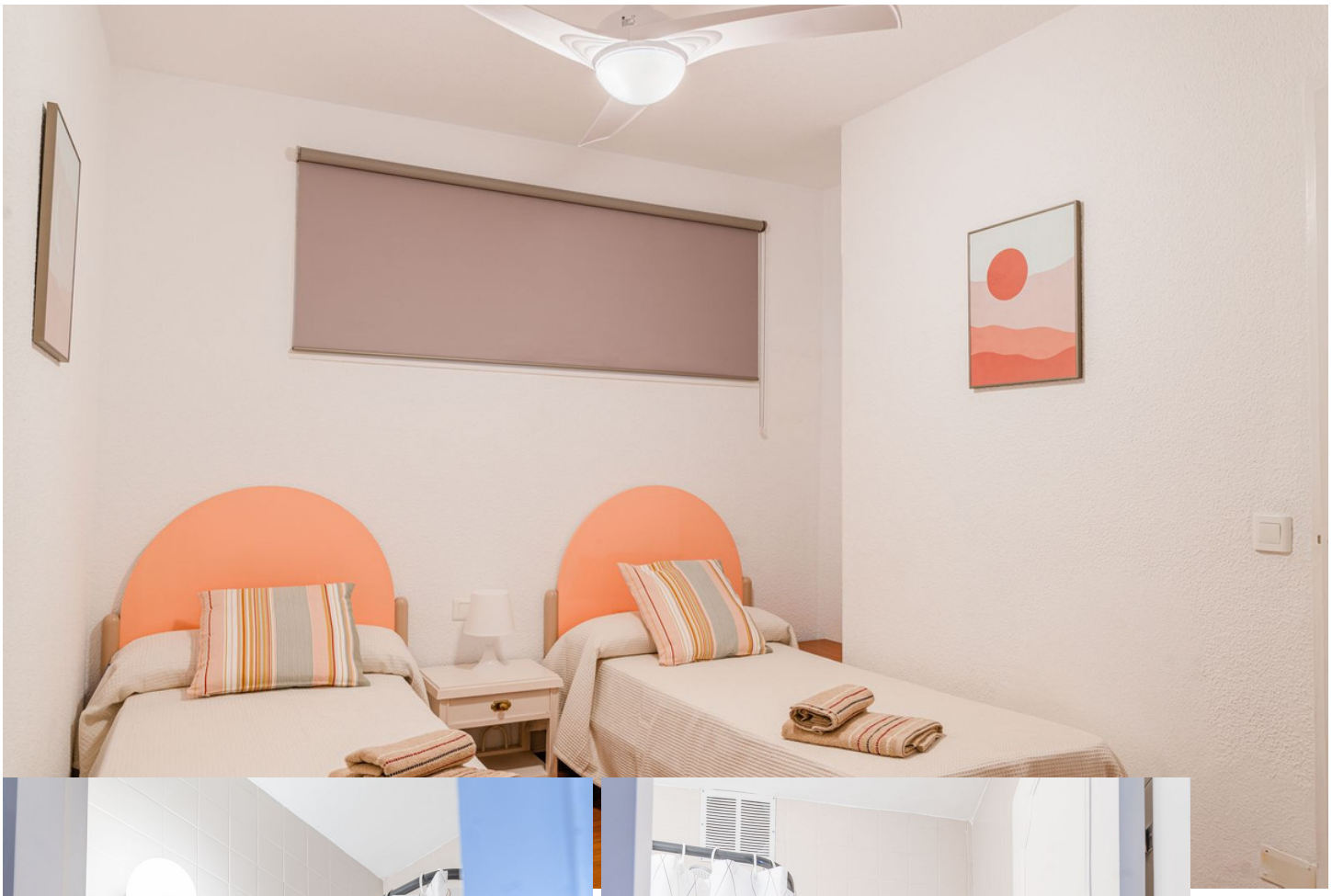


























Balay













































































































