Sales - Commercial - Estepona

350.000€

Estepona **Commercial**

1 **110 m2**

Commercial premises for sale in the centre of Estepona, with 100 square metres of floor space comprising several rooms with an industrial kitchen and cold room with refrigerator. It has a licence from the Andalusian Regional Government to serve takeaway food and to cook seafood and shellfish. All licences are currently valid. The premises are divided into several rooms and include an office, a shop and a window facing the street. on a street with high foot traffic.

Setting
✔ Town

Climate Control
✔ Air Conditioning




COCINADOS CASEROS
RACIONES DE 1/2 KILO


"INFORMACIÓN ALERGENOS"
tany


Coca-Cola
Lenjarón


PULEVA
PULEVA
SANTA CRISTINA
Lenjarón















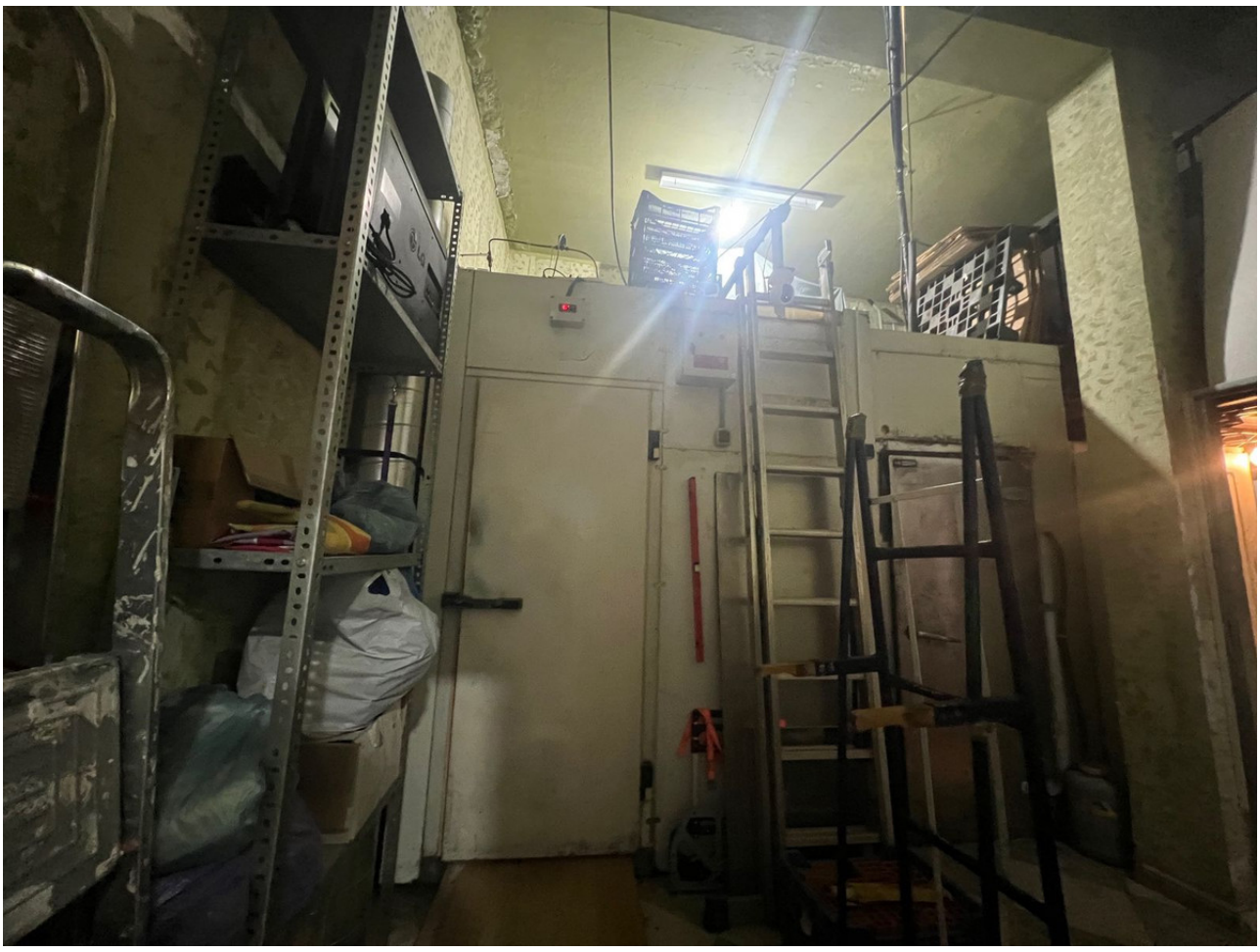








Cruzcampo
BOSCH

