Sales - Plot - Estepona

2.121.000€

Estepona **Plot**

300 m2 **1000 m2**

Exclusive Plots in the Gold Area of Estepona Outstanding plots located in Estepona’s prestigious Gold Area, one of the fastest-growing and most promising locations on the Costa del Sol. We currently offer 5 plots in this sought-after area, surrounded by luxury properties, making them an excellent investment opportunity. The plots can be purchased individually or as a complete package (individual prices are shown in the images). Each plot enjoys stunning open views over the golf course and the sea, with a privileged south-facing orientation, set within a peaceful environment surrounded by nature and golf. A key advantage is that these plots come with a valid building licence, allowing construction to start immediately. They also include an architectural project, corresponding to the villas shown in the images. A unique opportunity for developers or investors seeking a prime location with strong growth potential. Please do not hesitate to contact us for further information.

Setting
- ✔ Close To Town

Views
- ✔ Sea Views
- ✔ Mountain Views
- ✔ Golf Views
- ✔ Beach Views
- ✔ Panoramic Views
- ✔ Garden Views
- ✔ Lake Views
- ✔ Ski Views

Orientation
- ✔ South Facing

Category
- ✔ Bargain
- ✔ Golf
- ✔ Investment

Condition
- ✔ Excellent Condition

Pool
- ✔ Private Pool

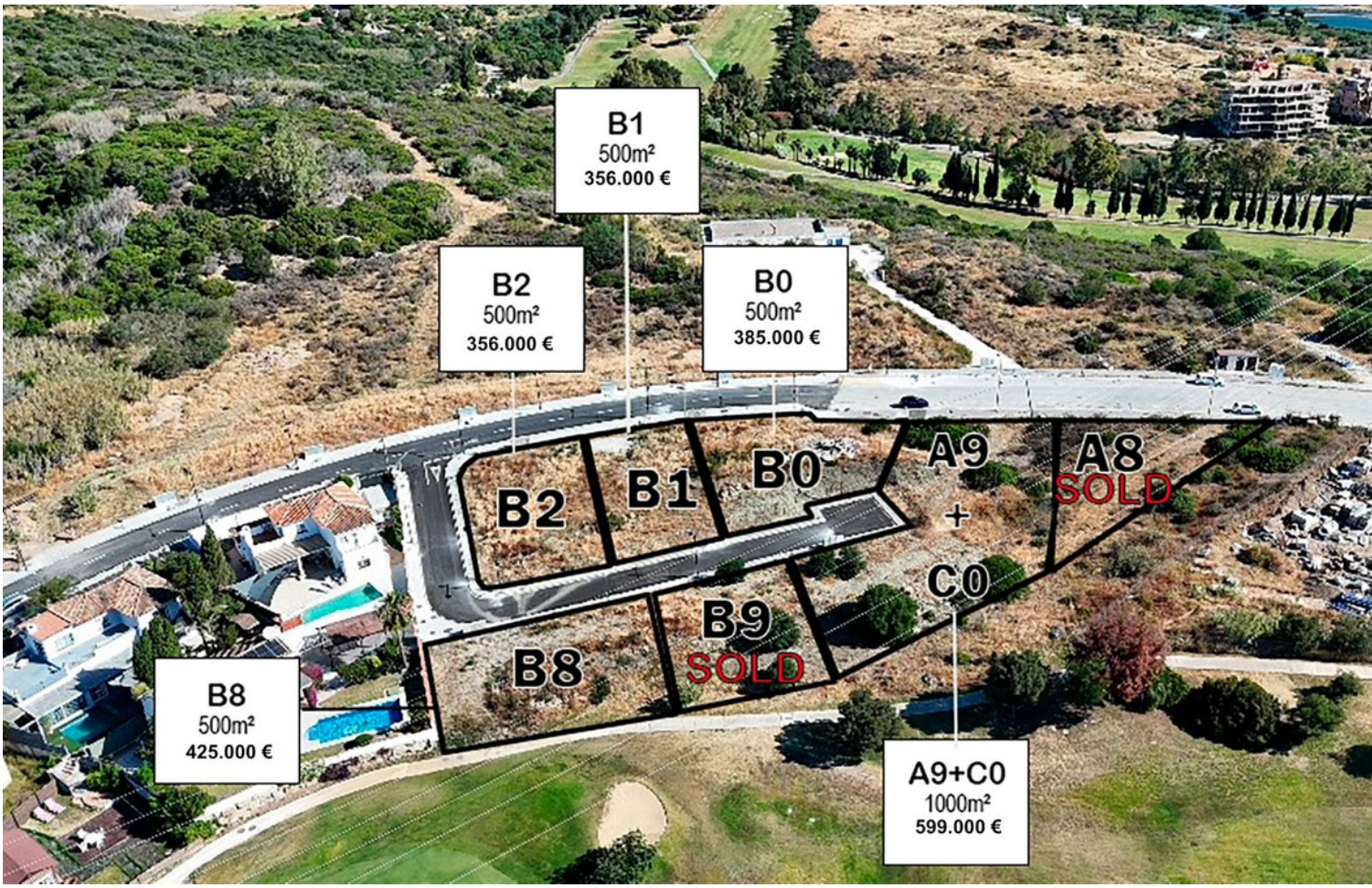
B1
500m²
356.000 €
B2
500m²
356.000 €
B0
500m²
385.000 €
B2
B1
B0
A9
+
C0
A8
SOLD
B9
SOLD
B8
B8
500m²
425.000 €
A9+C0
1000m²
599.000 €











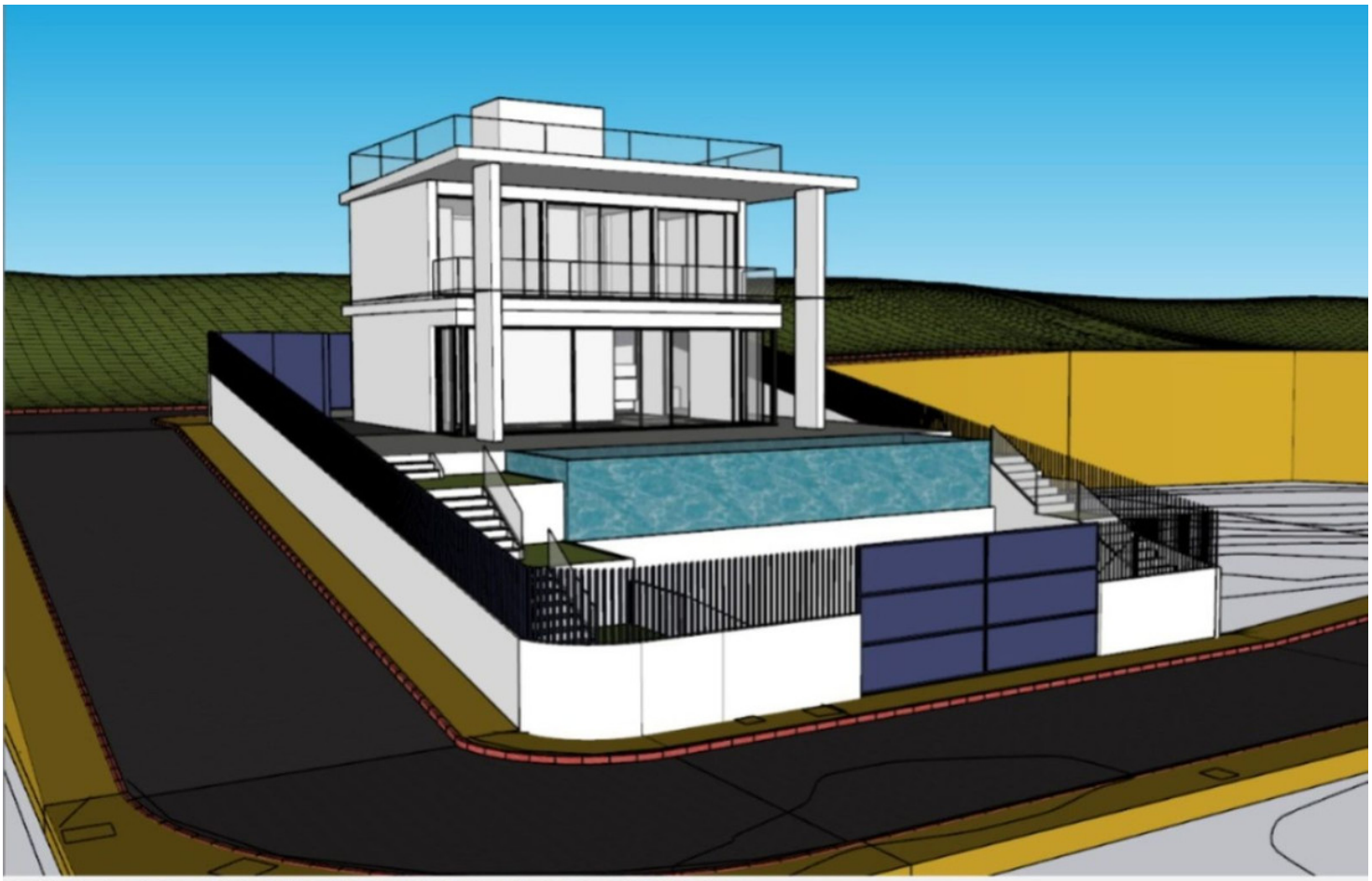
Haz clic o arrastra para seleccionar objetos. Mayúsculas = Añadir/Sustraer. Ctrl = Añadir. Mayúsculas + Ctrl = Sustraer.

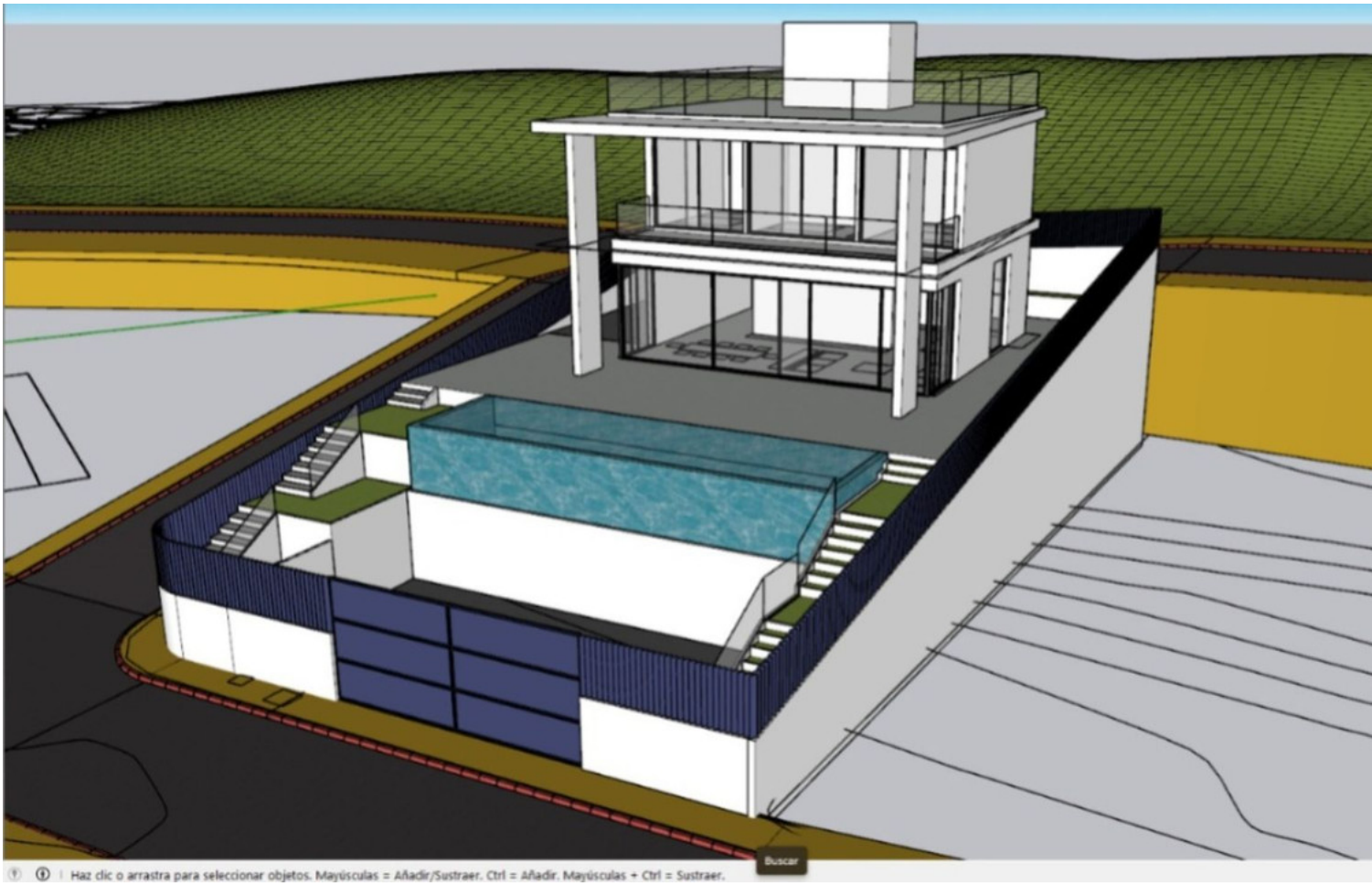
Haz clic o arrastra para seleccionar objetos. Mayúsculas = Añadir/Sustraer. Ctrl = Añadir. Mayúsculas + Ctrl = Sustraer.
Buscar

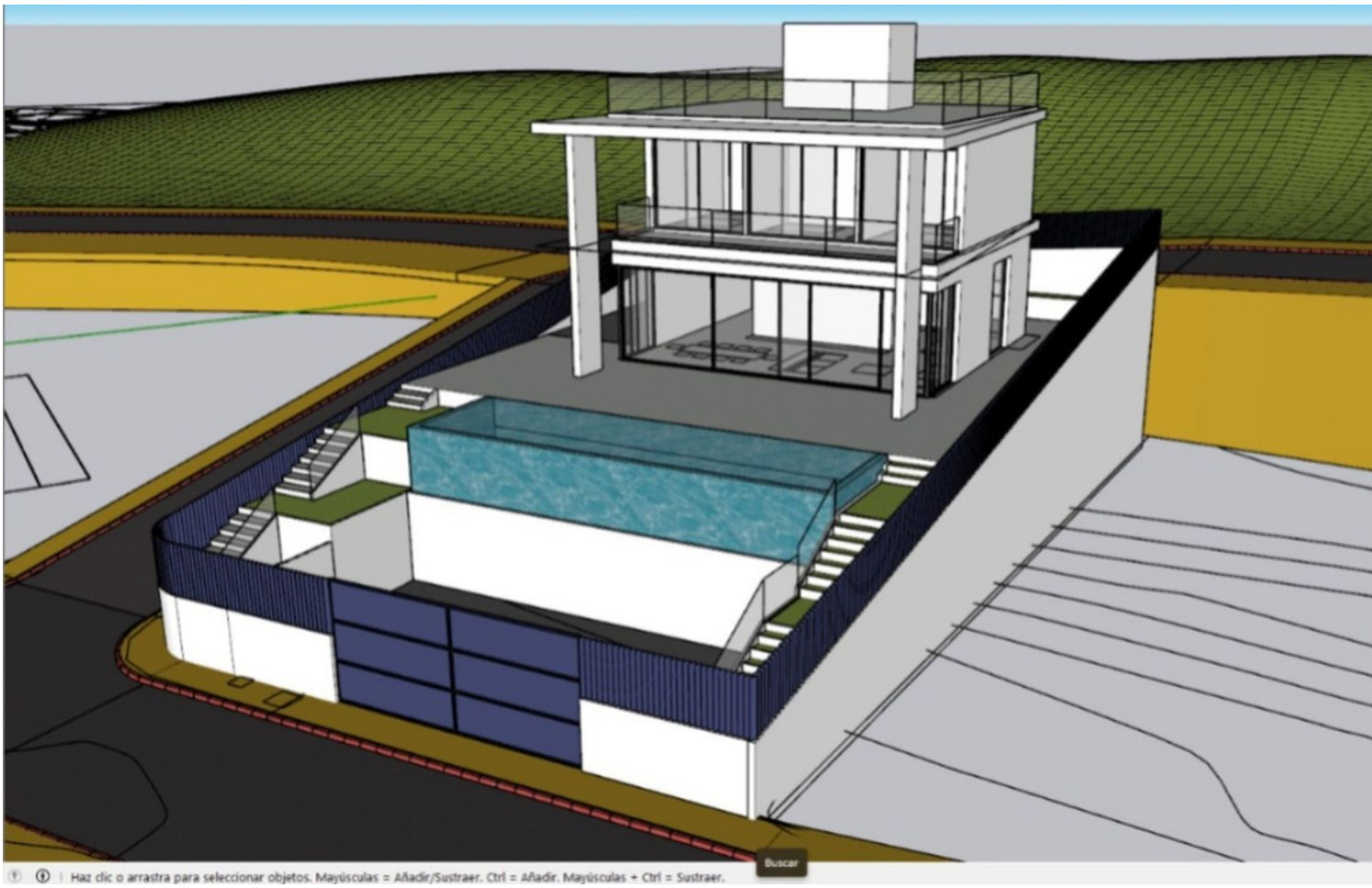
Buscar
Haz clic o arrastra para seleccionar objetos. Mayúsculas = Añadir/Sustraer. Ctrl = Añadir. Mayúsculas + Ctrl = Sustraer.

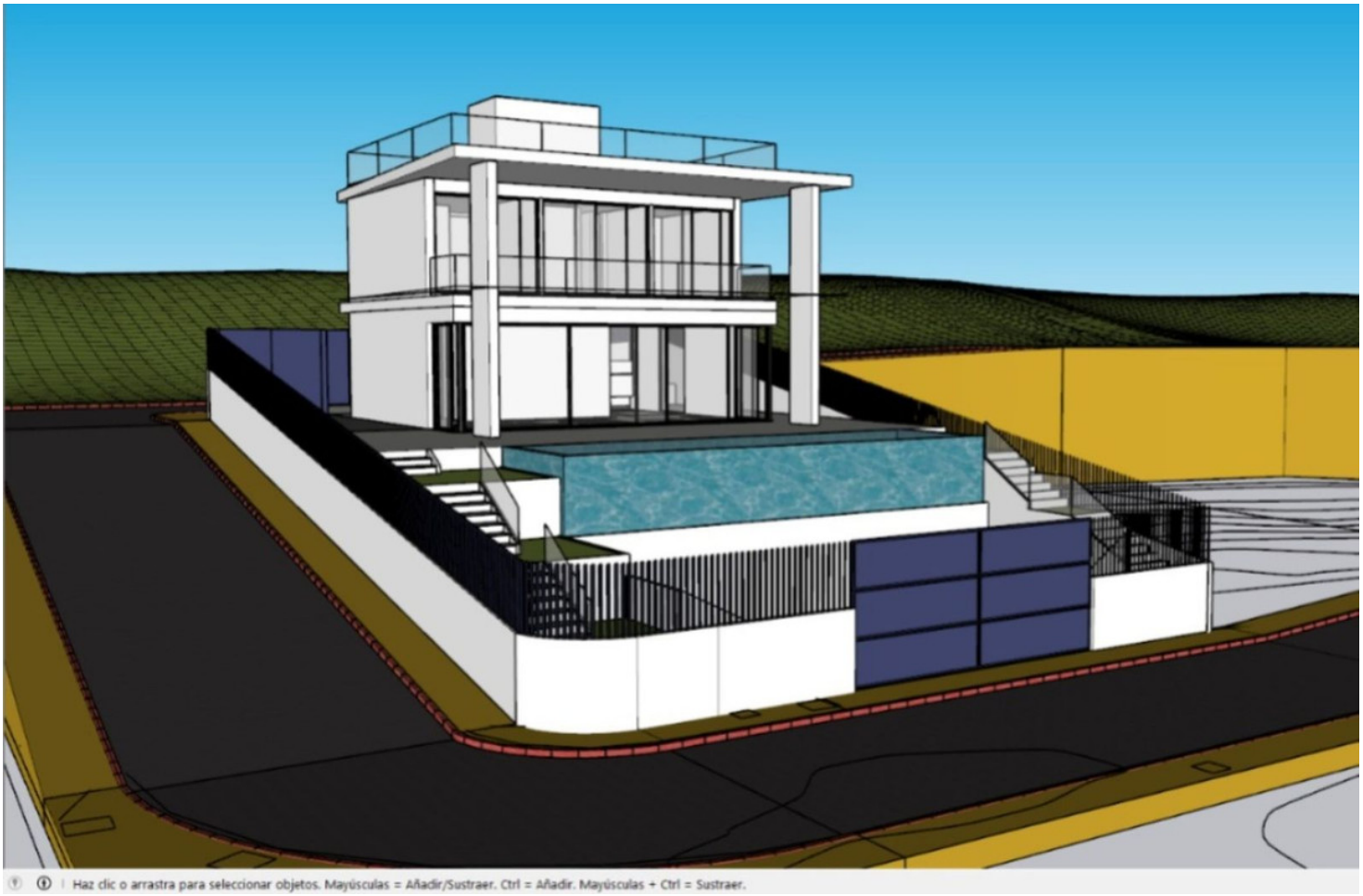
Haz clic o arrastra para seleccionar objetos. Mayúsculas = Añadir/Sustraer. Ctrl = Añadir. Mayúsculas + Ctrl = Sustraer.



