Sales - Apartment - Mijas Costa

649.000€

Mijas Costa **Apartment**

Community: 3,948 EUR / year **IBI: 657 EUR / year** **Rubbish: 77 EUR / year**

 **3**

 **2**

 **139 m2**

Discover this stylish first-floor apartment in the exclusive El Chaparral area of Mijas Costa, featuring a southwest orientation and a prime location between Fuengirola and La Cala de Mijas. The bright and spacious living-dining area opens directly onto a generous southwest-facing terrace, perfect for enjoying the afternoon sun and the Mediterranean climate all year round. The fully equipped independent kitchen connects to a practical laundry area. The apartment offers three double bedrooms with built-in wardrobes and two full bathrooms, including a master bedroom with an en-suite, providing comfort and privacy. Its functional layout makes it ideal as a permanent residence, holiday home, or investment on the Costa del Sol. The property also includes a storage room and one underground parking space. The community features landscaped gardens, adult and children's swimming pools, a gym, social club, and concierge service. With excellent access to the A7 and AP7 highways, it is just 10 minutes from Fuengirola, 5 minutes from La Cala de Mijas, and 25 minutes from Málaga Airport, surrounded by beaches, golf courses, and all essential amenities.

Setting
- ✔ Beachside
- ✔ Close To Golf
- ✔ Close To Shops
- ✔ Close To Sea
- ✔ Close To Town
- ✔ Urbanisation

Orientation
- ✔ South West Orientation
- ✔ West Facing

Condition
- ✔ Excellent Condition

Pool
- ✔ Communal Pool

Climate Control
- ✔ Air Conditioning
- ✔ Hot A/C
- ✔ Cold A/C

Views
- ✔ Garden Views

Features
- ✔ Covered Terrace
- ✔ Lift
- ✔ Fitted Wardrobes
- ✔ Near Transport
- ✔ Private Terrace
- ✔ Gym
- ✔ Storage Room
- ✔ Utility Room
- ✔ Ensuite Bathroom
- ✔ Wood Flooring
- ✔ Double Glazing
- ✔ 24 Hour Reception
- ✔ Fiber Optic

Furniture
- ✔ Optional Furniture

Kitchen
- ✔ Fully Fitted Kitchen

Garden
- ✔ Communal Garden

Security
- ✔ Gated Complex
- ✔ Entry Phone
- ✔ 24 Hour Security

Parking
- ✔ Underground Parking
- ✔ Private Parking

Category
- ✔ Holiday Homes
- ✔ Investment
- ✔ Resale

























































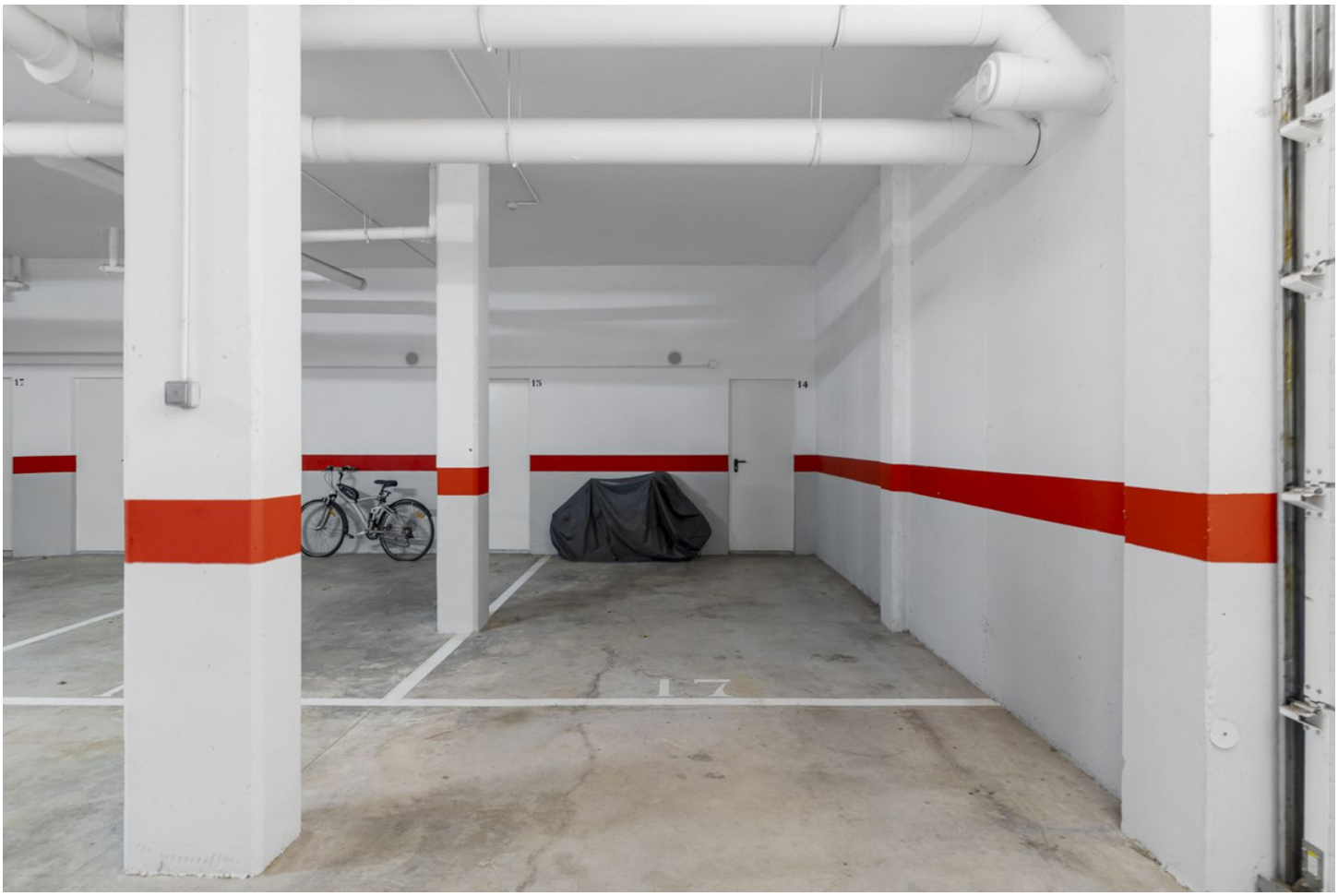












TECHNOGYM














RESIDENCIAL MEDITERRANEO

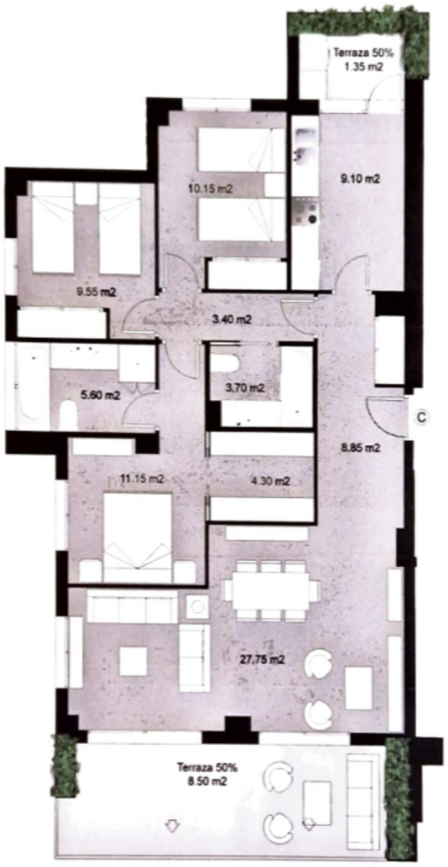
Terraza 50%
1.35 m2
9.10 m2
10.15 m2
9.55 m2
3.40 m2
5.60 m2
3.70 m2
C
8.85 m2
11.15 m2
4.30 m2
27.75 m2
Terraza 50%
8.50 m2