Sales - Apartment - Estepona

780.000€

Estepona **Apartment**

 **3**  **2.5**  **120 m2**

Exclusive duplex property with an approximate surface area of 120 m², located in the heart of Estepona’s historic center, fully renovated and sold furnished. The ground floor features a spacious open-plan living, dining, and kitchen area, seamlessly connected to a charming 14 m² interior patio that provides abundant natural light and ventilation. This level also offers two bedrooms, a full bathroom, and a guest toilet. The first floor houses a generous 18 m² master suite, ensuring greater privacy within the home. The project blends a contemporary interpretation of Andalusian architecture with a modern, refined design. The palette of neutral tones, warm whites, and natural wood creates an elegant and timeless aesthetic. Outstanding features include: - Security door and video intercom - LED lighting - Porcelain stoneware flooring in living areas and bathrooms - Exterior carpentry with double glazing - Built-in wardrobes - Air conditioning with heat pump - Bathrooms with underfloor heating and Roca or similar sanitaryware - Kitchen equipped with Bosch or similar appliances - Property furnished and ready to move in Situated in the very center of Estepona’s historic district, the property allows you to enjoy the charm of its pedestrian streets, flower-filled squares, restaurants, and local shops, just minutes from the beach. An ideal property for use as a primary residence, second home, or investment, in one of the most promising and attractive areas of the Costa del Sol.

Setting
- ✔ Beachside
- ✔ Close To Port
- ✔ Close To Shops
- ✔ Close To Sea
- ✔ Close To Town
- ✔ Close To Schools

Condition
- ✔ Excellent Condition
- ✔ Recently Renovated
- ✔ New Construction

Climate Control
- ✔ Air Conditioning
- ✔ U/F/H Bathrooms

Views
- ✔ Urban Views

Features
- ✔ Fitted Wardrobes
- ✔ Near Transport
- ✔ Private Terrace
- ✔ Double Glazing

Furniture
- ✔ Fully Furnished

Kitchen
- ✔ Partially Fitted Kitchen
- ✔ Kitchen-Lounge

Garden
- ✔ Private Garden

Security
- ✔ Electric Blinds





























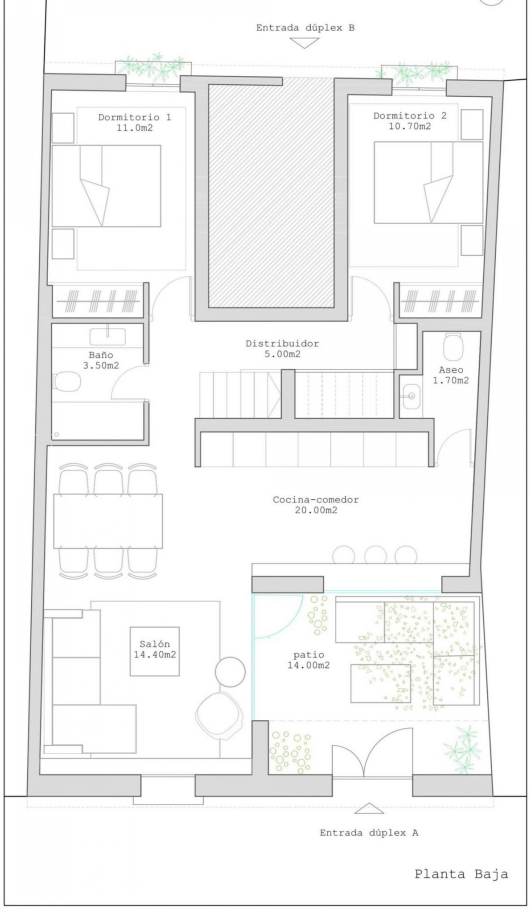

Planta Baja

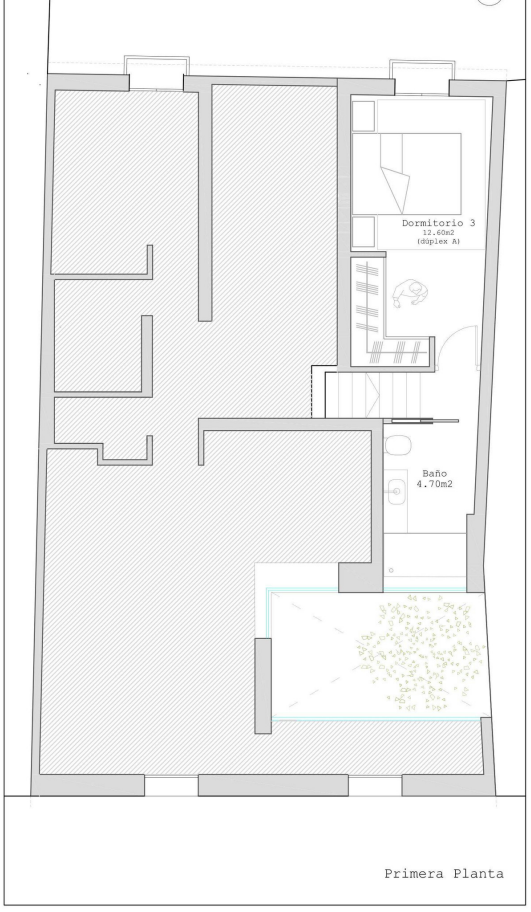

Primera Planta