Sales - Apartment - Mijas

450.000€

Mijas **Apartment**

Community: 4,320 EUR / year **IBI: 576 EUR / year** **Rubbish: 81 EUR / year**

 **3**

 **2**

 **80 m2**

Luxury Corner Apartment with Panoramic Views, big private garden and All-Day Sun! +Active tourist license! This exceptional corner apartment offers a rare combination of privacy, space and uninterrupted views towards Fuengirola and the Mediterranean Sea. Positioned in the most desirable block of the complex, the property benefits from an open outlook and a unique sense of tranquillity. Thanks to its terraces on both the front and rear side, the apartment enjoys sunlight throughout the entire day. The generous main terrace connects to a private garden, creating an ideal setting for outdoor living on the Costa del Sol. The property is sold fully furnished and is ready for immediate use, whether as a permanent residence, holiday home or investment. Highlights: -Corner apartment with extra privacy and natural light -Terraces on both front and back for all-day sun -Panoramic open views towards Fuengirola and the sea -Large terrace with private garden -Located in the most desirable block of the complex -Fully furnished and move-in ready Layout and Features: -3 bedrooms -2 bathrooms -Bright living room with open-plan kitchen -High-quality finishes -Seamless indoor-outdoor living -Private underground parking -Storage The Complex: -Large communal swimming pool (heated) -Landscaped gardens and sun terraces -On-site restaurant -Sauna -Fitness room -Children’s playground -Reception -Fully managed rental service -Kids animation team Location: -Quiet and green surroundings -Minutes from Fuengirola and La Cala de Mijas -Approximately 25 minutes to Málaga Airport This property stands out due to its unique corner position, dual terraces, private garden and one of the best open views within the entire complex, making it an excellent choice for both personal use and investment.

Setting
- Country
- Close To Forest
- Urbanisation

Orientation
- East Facing
- South East Orientation
- South Facing
- South West Orientation

Condition
- Excellent Condition

Pool
- Communal Pool
- Heated Pool

Climate Control
- Air Conditioning
- Hot A/C
- Cold A/C

Views
- Sea Views
- Mountain Views
- Country Views
- Panoramic Views
- Pool Views

Features
- Covered Terrace
- Lift
- Fitted Wardrobes
- Private Terrace
- Satellite TV
- WiFi
- Gym
- Sauna
- Storage Room
- Ensuite Bathroom
- Disabled Access
- Bar
- Barbeque
- Double Glazing
- 24 Hour Reception
- Restaurant On Site
- Fiber Optic

Furniture
- Fully Furnished

Kitchen
- Fully Fitted Kitchen

Garden
- Private Garden
- Easy Maintenance Garden

Security
- Gated Complex
- Entry Phone
- 24 Hour Security
- Safe

Parking
- Underground Parking
- Garage
- Private Parking

Utilities
- Electricity
- Drinkable Water
- Telephone
- Solar water heating

Category
- Distressed
- Holiday Homes
- Investment
- Luxury
- Resale
- Contemporary












Occidental Fuengirola


















PHILIPS












































LA CABANE

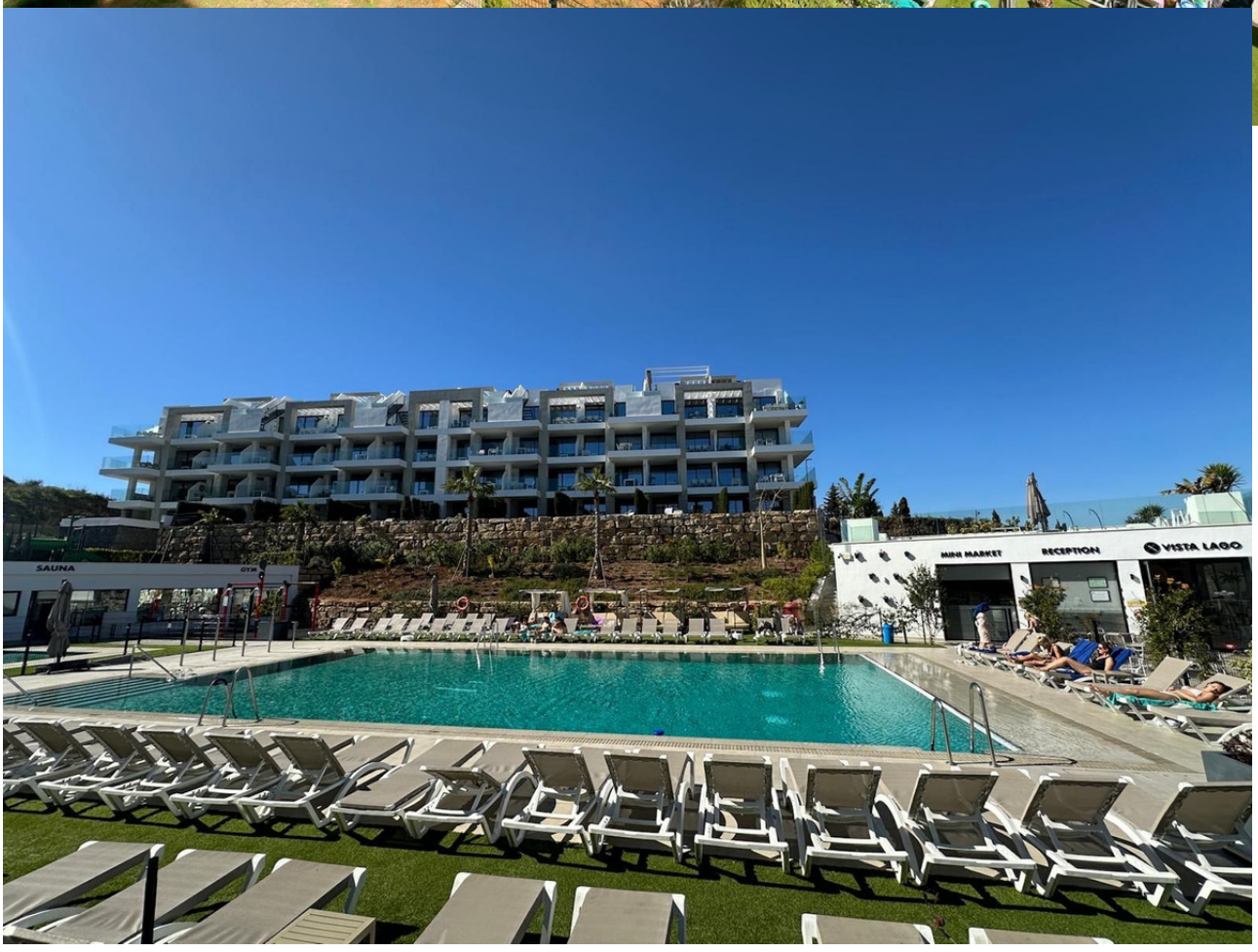
SAUNA
GYM
MINI MARKET
RECEPTION
VISTA LAGO

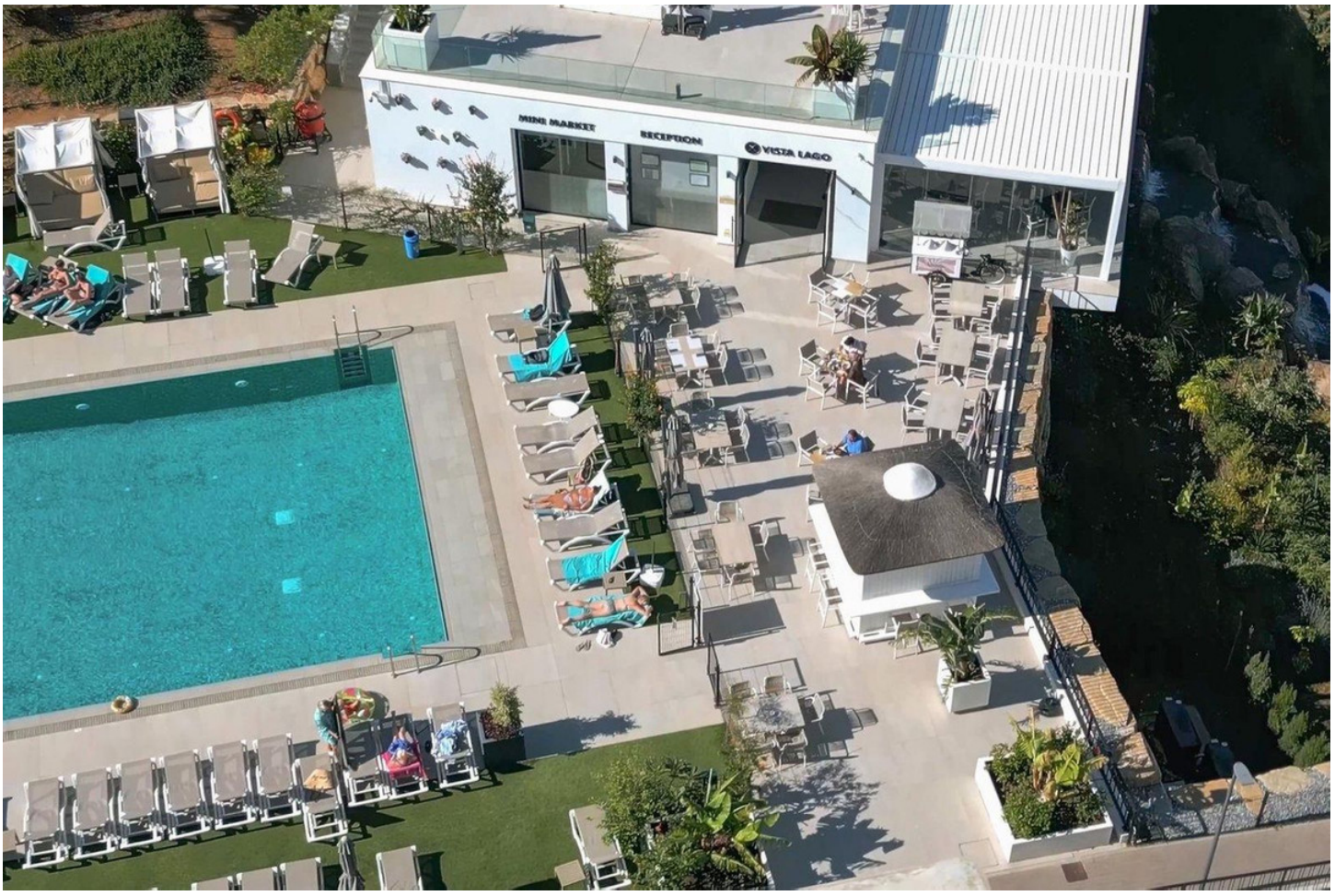
MINI MARKET
RECEPTION
VISTA LAGO


LA CABANE


OCEAN



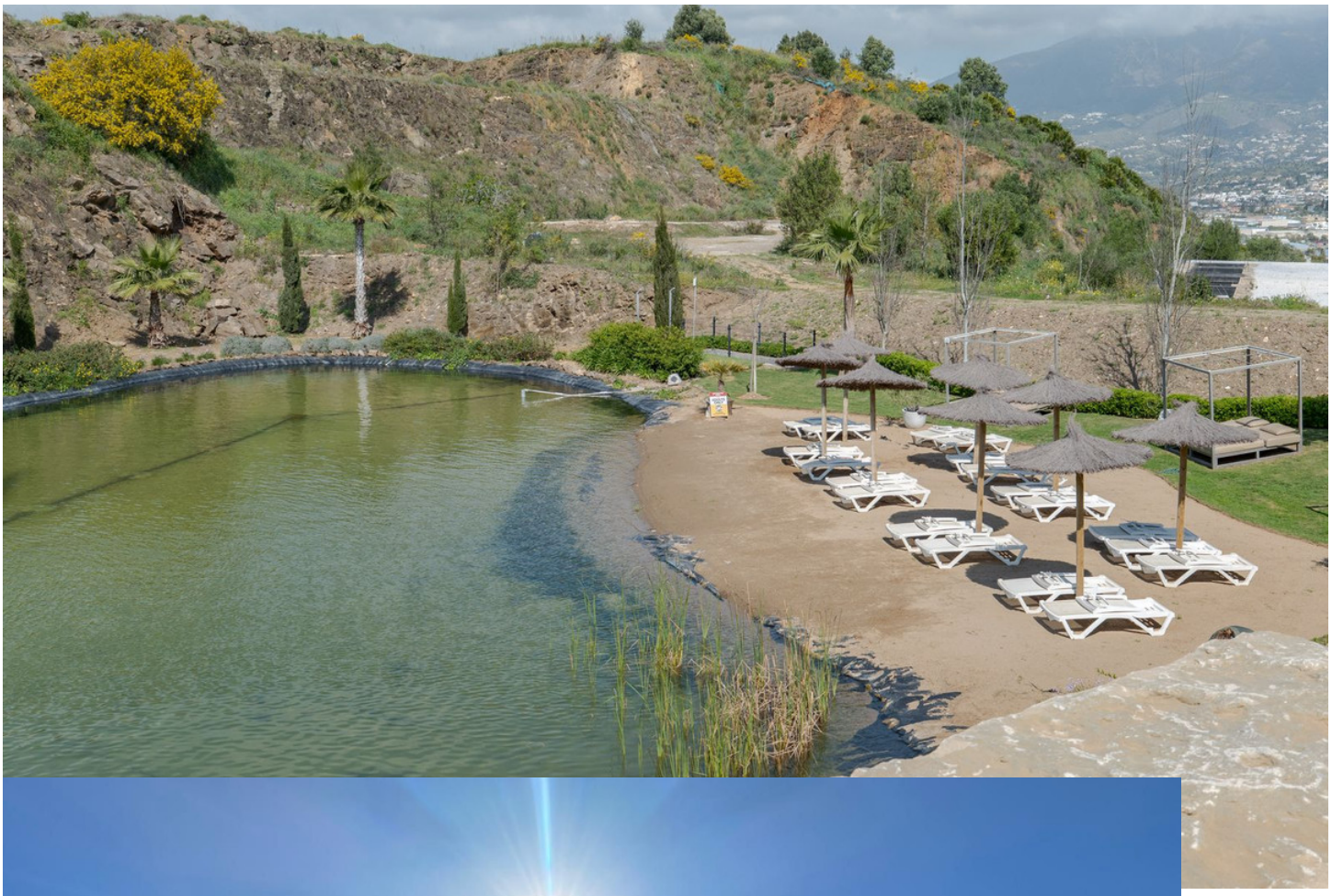

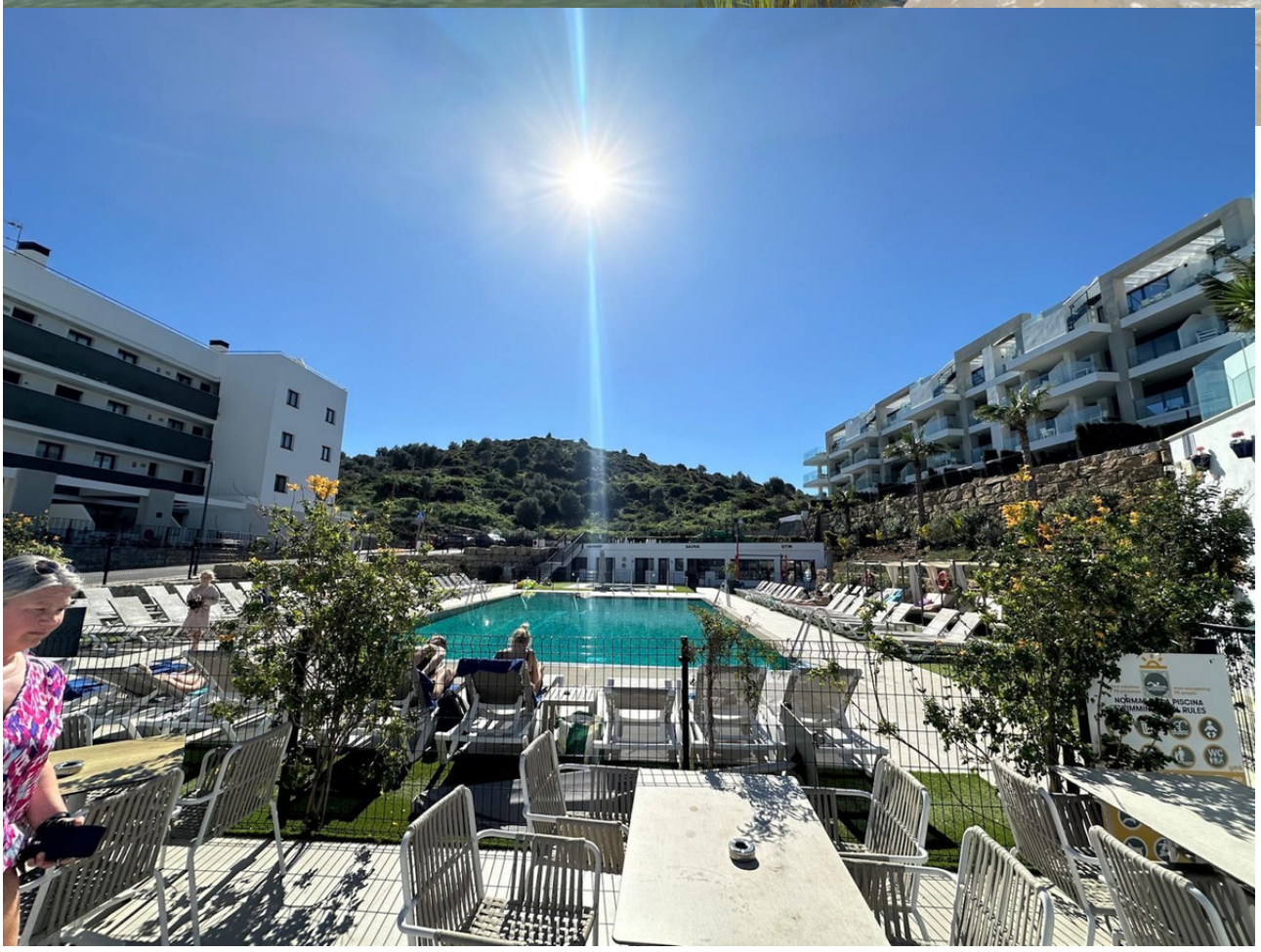

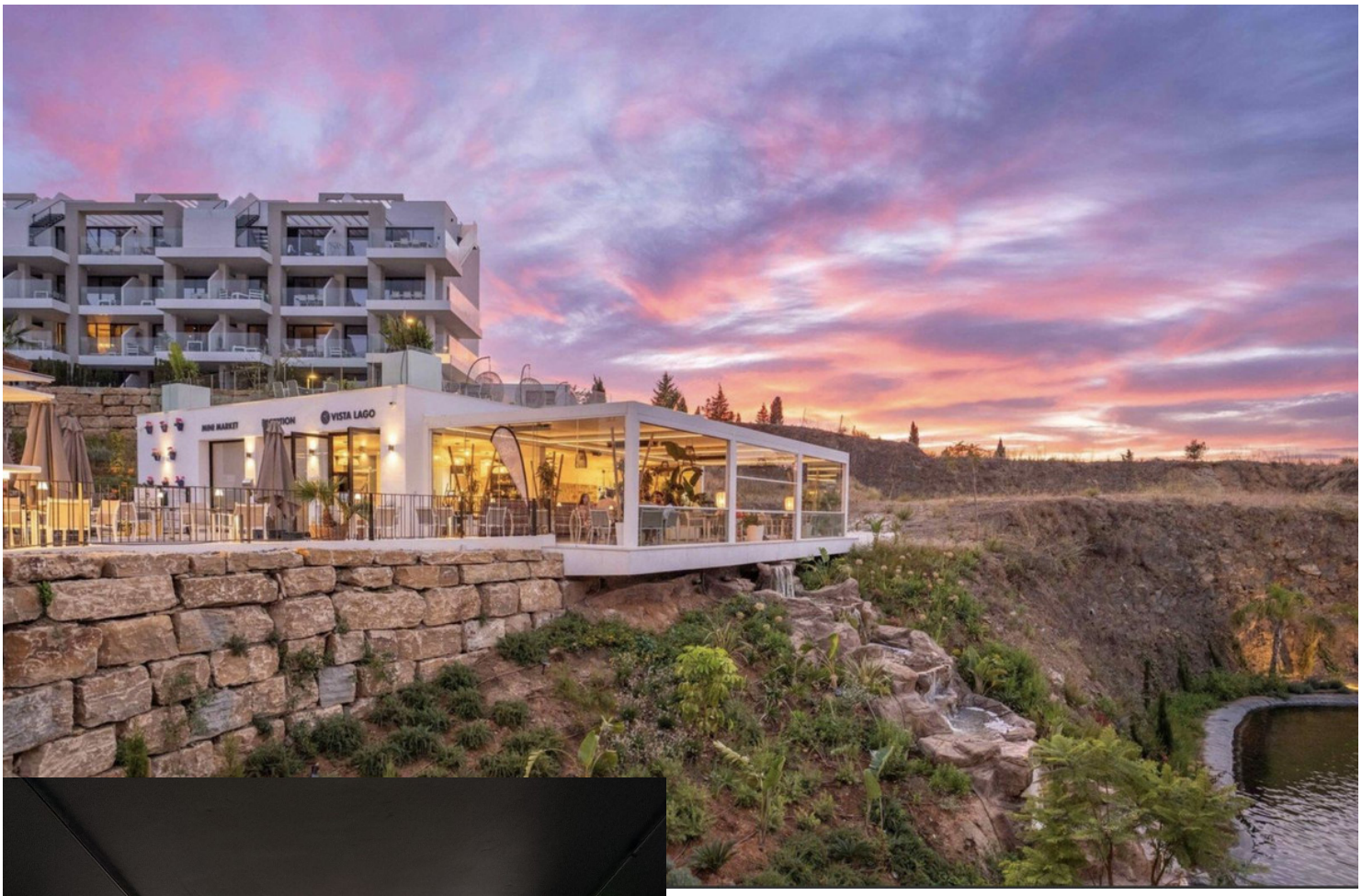
MINI MARKET
RECEPTION
VISTA LAGO

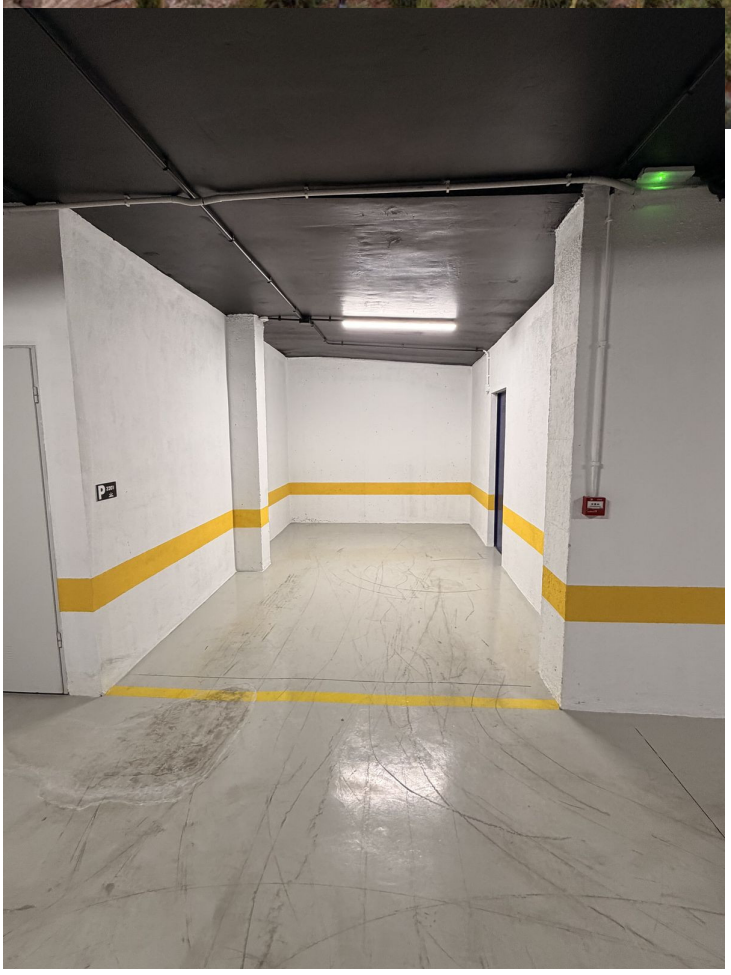



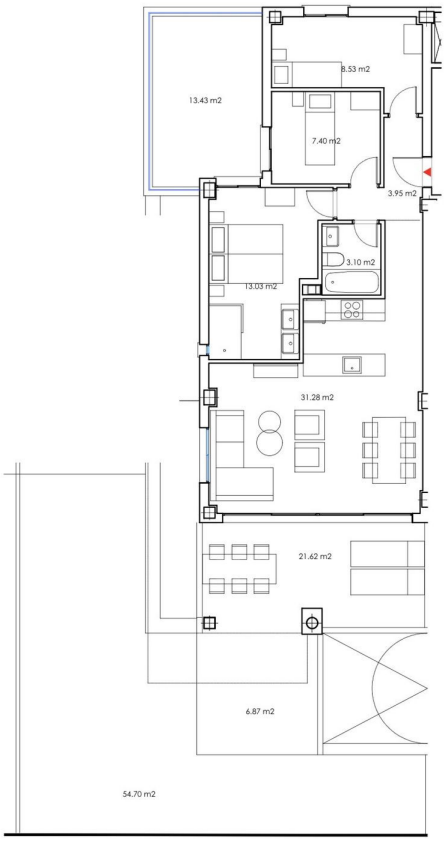
13.43 m2
8.53 m2
7.40 m2
3.95 m2
3.10 m2
13.03 m2
31.28 m2
21.62 m2
6.87 m2
54.70 m2