Sales - Apartment - Mijas

420.000€

Mijas **Apartment**

 **4**  **2**  **156 m2**

Spectacular penthouse for sale with an 85m² terrace that wraps around the entire apartment. It has a southwest orientation with views over the city. Discover this apartment on the 3rd floor of a building with an elevator, next to the Las Lagunas shopping area and very close to shopping centers, schools, and all amenities. With a surface area of 189 m², this property offers spacious and bright rooms designed for maximum comfort. It has 4 bedrooms, ideal for relaxation, and 2 bathrooms, one of them en suite, for greater privacy and convenience. One of its greatest attractions is undoubtedly its 85 m² southwest-facing terrace. A perfect space to enjoy panoramic views, sunbathe, host al fresco dinners, or relax with family and friends. The terrace is accessible from both the living room and the kitchen. The kitchen is separate and fully equipped. Furthermore, the property features central air conditioning to ensure maximum comfort year-round. It includes a spacious garage with room for two cars and a large, two-story storage room, providing ample storage space. Located in an area surrounded by all essential amenities, such as shops, supermarkets, a sports center, and schools, this penthouse is just minutes from the center of Fuengirola and the beach, making it a unique opportunity. AI used in some photos to remove excess furniture and personal items.

Setting
- ✔ Close To Shops
- ✔ Close To Schools
- ✔ Urbanisation

Orientation
- ✔ South West Orientation

Condition
- ✔ Good Condition

Climate Control
- ✔ Air Conditioning

Views
- ✔ Panoramic Views

Features
- ✔ Covered Terrace
- ✔ Lift
- ✔ Fitted Wardrobes
- ✔ Near Transport
- ✔ Private Terrace
- ✔ Solarium
- ✔ Ensuite Bathroom
- ✔ Marble Flooring

Parking
- ✔ Underground Parking
- ✔ Garage

Utilities
- ✔ Electricity
- ✔ Drinkable Water



















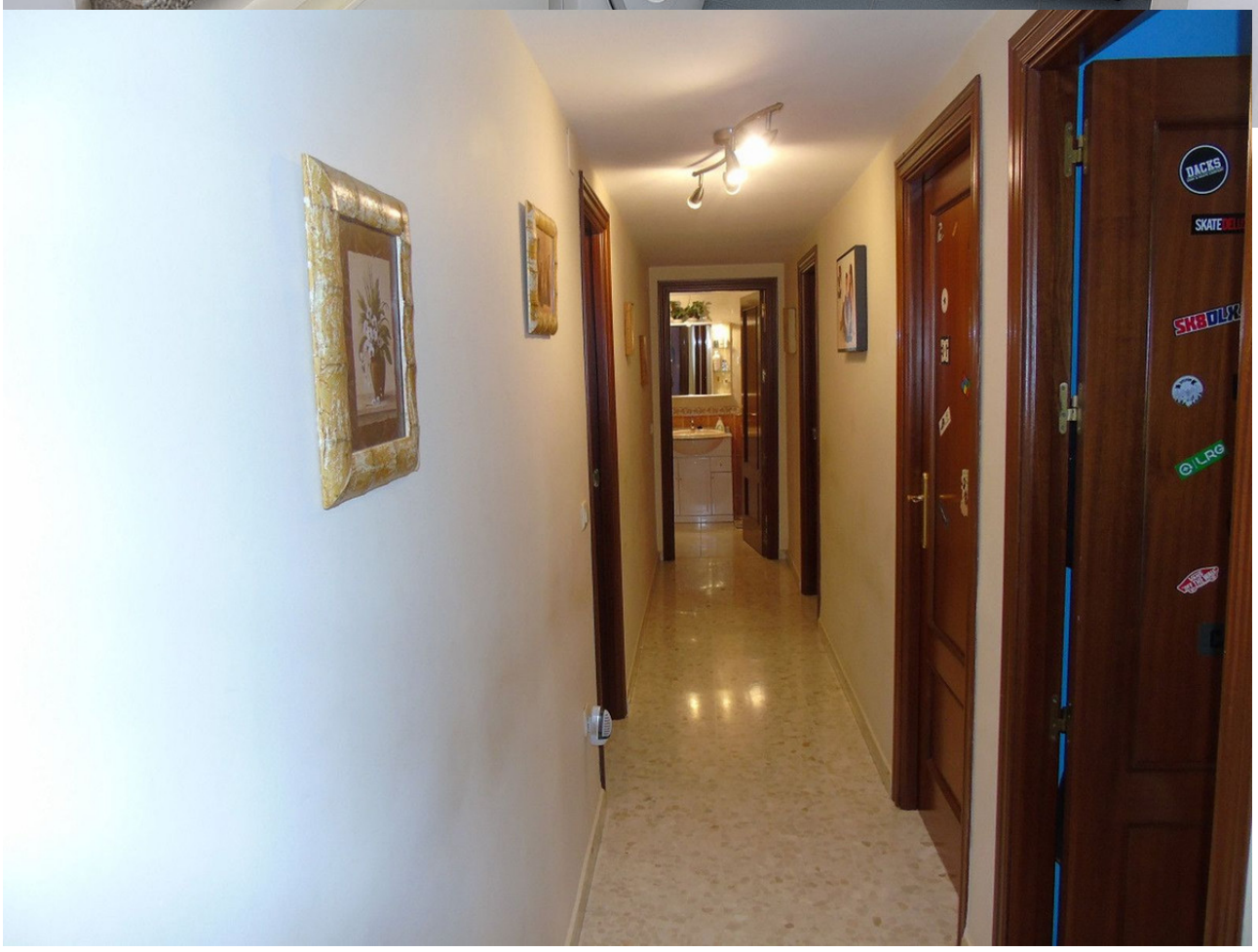
DACKS
LRG








EPSON




LACOSTE

















