Sales - Apartment - La Cala de Mijas

499.000€

La Cala de Mijas **Apartment**

 **1**  **1**  **49 m2**

This contemporary one-bedroom, first-floor apartment is located in Royal Palms, a modern residential development just steps from La Cala de Mijas. The property is situated in Phase 2, within Block “Carolina”, a phase that is now nearing completion. Delivery is scheduled in October 2026, making it an excellent option for buyers seeking a short-term completion rather than waiting several years. The sale is structured as an assignment of purchase rights, as construction has not yet been fully completed. Please note that once the development is finalized and the title deeds are signed, the asking price will increase. The apartment will be delivered with a fully fitted kitchen, included in the purchase price. The photos were taken recently, while construction is still ongoing, and are intended to give an accurate and up-to-date view of the current stage of the works. The developer is currently selling Phase 4.4, with completion expected in summer 2028, approximately 24 months later than this unit. In that phase, one-bedroom apartments are already sold out, and prices for two-bedroom units start from €639,000, located at ground level and without open views. The key advantage of this opportunity is therefore timing, allowing the buyer to secure a property in a nearly completed phase without the long wait associated with later releases. The apartment also includes parking space and storage room, both located in the building’s basement. Designed with contemporary living in mind, the property forms part of a gated community offering a high level of comfort, privacy, and quality. Royal Palms is known for its attractive architecture, landscaped communal areas, and excellent on-site facilities, making it ideal as a permanent residence, holiday home, or investment property. The apartment benefits from a well-balanced layout and enjoys a bright interior, complemented by an outdoor terrace ideal for enjoying the Mediterranean climate. High-quality materials and finishes have been used throughout, in line with the standards of this prestigious development. Its prime location provides easy access to beaches, shops, restaurants, and local services, while also offering quick connections to Marbella, Fuengirola, and Málaga Airport. A superb opportunity to secure a modern home in one of La Cala de Mijas’ most desirable developments.

Setting
- ✔ Close To Golf
- ✔ Close To Shops
- ✔ Close To Sea
- ✔ Close To Schools
- ✔ Urbanisation

Orientation
- ✔ South East Orientation

Condition
- ✔ Excellent Condition
- ✔ New Construction

Pool
- ✔ Communal Pool

Climate Control
- ✔ Air Conditioning
- ✔ Hot A/C
- ✔ Cold A/C

Views
- ✔ Sea Views
- ✔ Garden Views
- ✔ Pool Views

Features
- ✔ Covered Terrace
- ✔ Lift
- ✔ Fitted Wardrobes
- ✔ Near Transport
- ✔ Private Terrace
- ✔ Gym
- ✔ Storage Room
- ✔ Ensuite Bathroom
- ✔ Disabled Access
- ✔ Double Glazing
- ✔ Fiber Optic

Furniture
- ✔ Not Furnished

Kitchen
- ✔ Fully Fitted Kitchen

Garden
- ✔ Communal Garden

Security
- ✔ Gated Complex

Parking
- ✔ Underground Parking
- ✔ Private Parking

Category
- ✔ Holiday Homes
- ✔ Investment
- ✔ Luxury
- ✔ Resale
- ✔ Contemporary












DRAGADOS









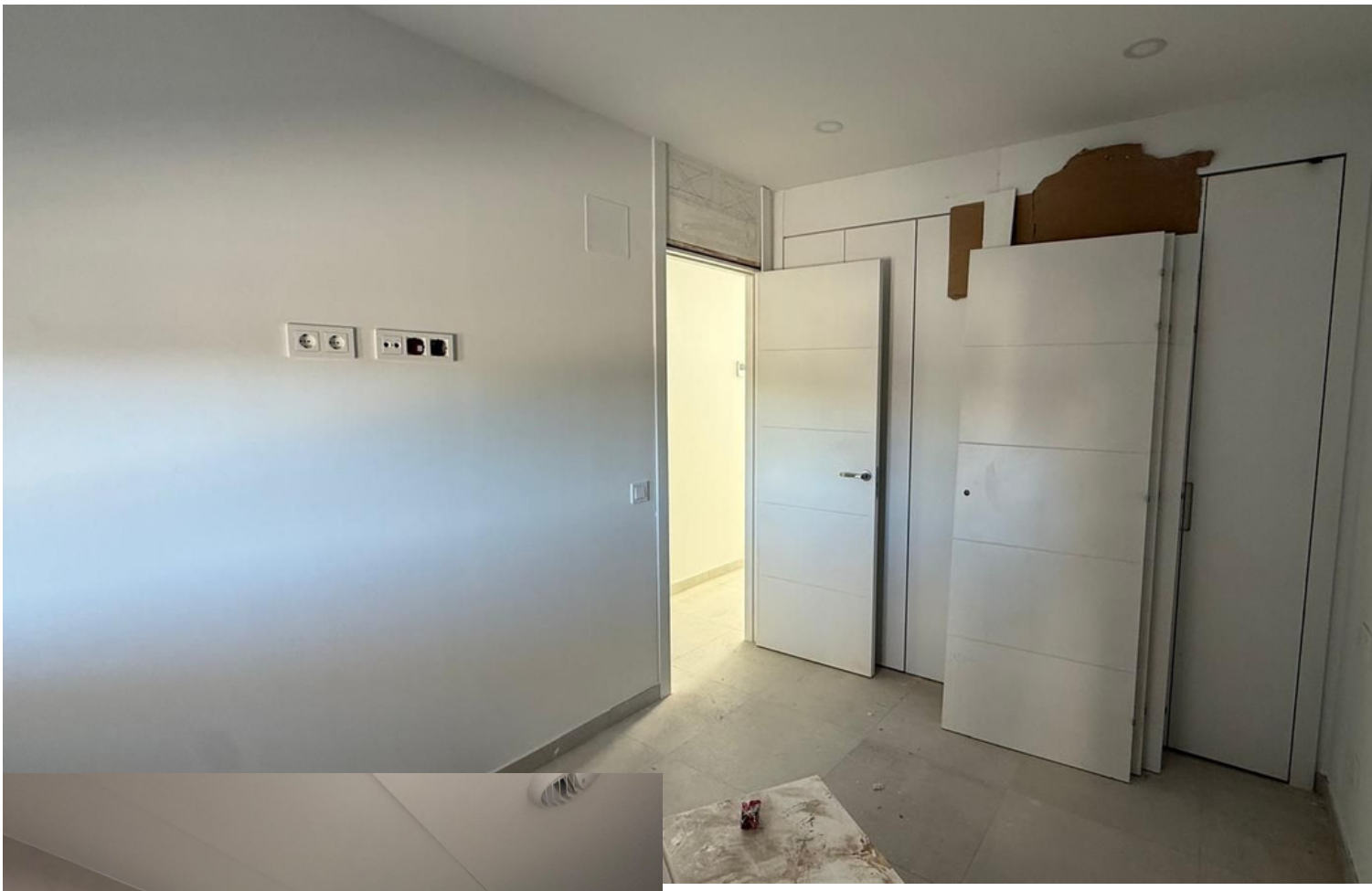





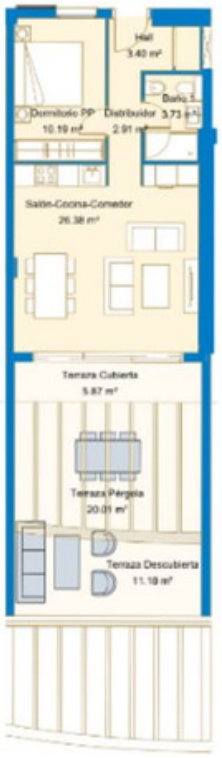

Norte

BLOQUE 1_PLANTA PRIMERA_VIVIENDA 1.1.B
1:100

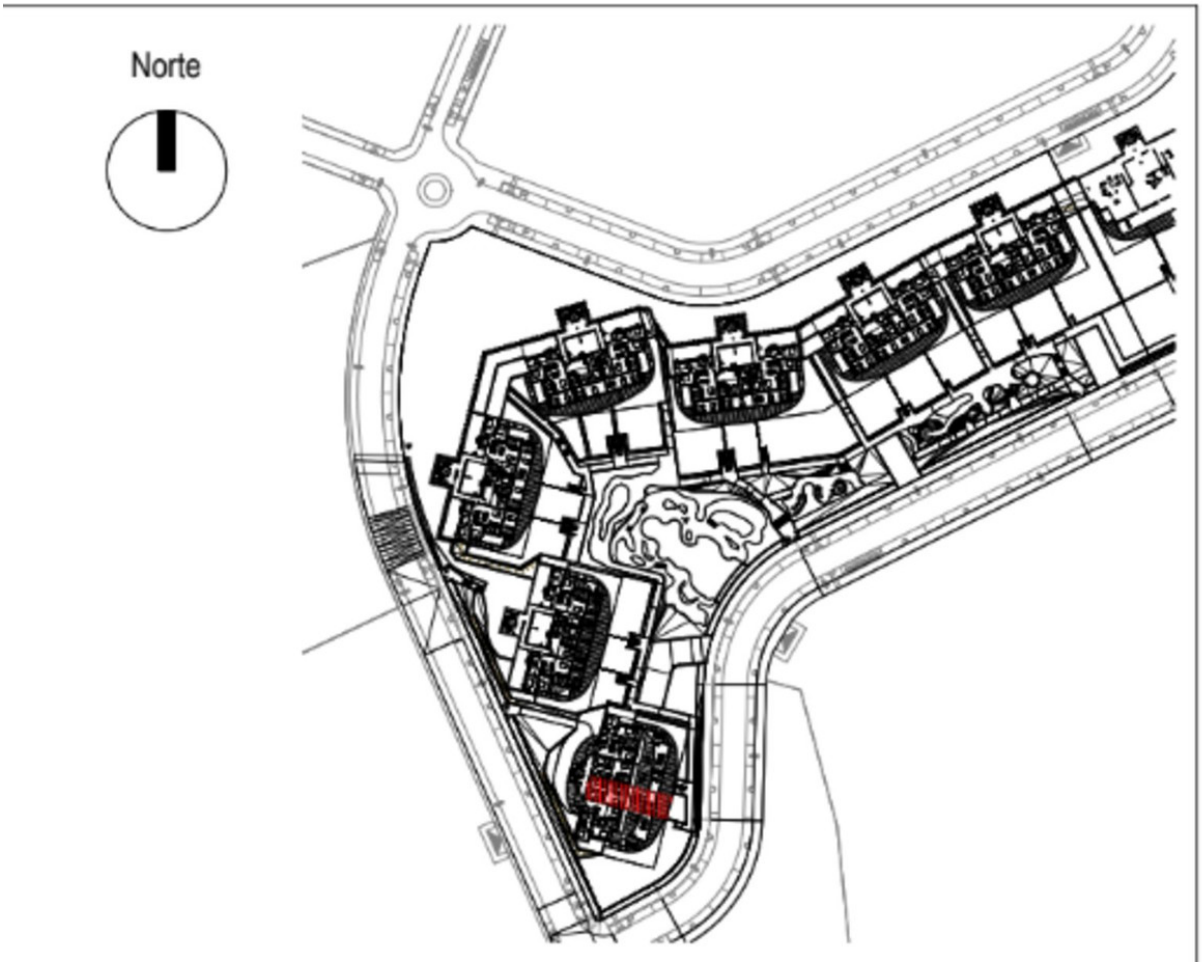
Norte