Sales - Apartment - Estepona

499.500€

Estepona **Apartment**

Community: 2,028 EUR / year **IBI: 506 EUR / year** **Rubbish: 147 EUR / year**

 **3**  **3**  **145 m2**

REDUCED IN PRICE - PRICED TO SELL - FURNITURE OPTIONAL The property features 3 spacious bedrooms and 3 modern bathrooms, making it ideal for families, a holiday home, or a smart investment. The current owners have carried out significant upgrades throughout the property, using high-quality materials and paying great attention to detail to enhance both comfort and style. The bright living area opens onto a large private terrace, perfect for relaxing or entertaining while enjoying panoramic views of the surrounding mountains and the prestigious Azata and Valle Romano golf courses. On the upper level, you'll find an impressive solarium, offering additional outdoor space to enjoy the sun and the exceptional surroundings. This property also includes a private garage and a storage room, providing extra convenience and security. Set within a well-maintained community, residents can enjoy access to two swimming pools, ideal for cooling off during the warm Costa del Sol summers. This exceptional penthouse offers a perfect blend of location, quality, and lifestyle — a rare opportunity in Estepona.

Setting
- ✔ Urbanisation

Orientation
- ✔ East Facing
- ✔ South Facing
- ✔ West Facing

Condition
- ✔ Excellent Condition

Pool
- ✔ Communal Pool

Climate Control
- ✔ Air Conditioning
- ✔ Hot A/C
- ✔ Cold A/C

Views
- ✔ Mountain Views
- ✔ Golf Views
- ✔ Country Views
- ✔ Garden Views
- ✔ Pool Views

Features
- ✔ Covered Terrace
- ✔ Lift
- ✔ Fitted Wardrobes
- ✔ Private Terrace
- ✔ Solarium
- ✔ Storage Room
- ✔ Ensuite Bathroom
- ✔ Double Glazing
- ✔ Fiber Optic

Furniture
- ✔ Optional Furniture

Kitchen
- ✔ Fully Fitted Kitchen

Garden
- ✔ Communal Garden
- ✔ Landscaped Garden

Security
- ✔ Gated Complex

Parking
- ✔ Underground Parking
- ✔ Garage
- ✔ Private Parking

Utilities
- ✔ Electricity
- ✔ Drinkable Water

Category
- ✔ Bargain
- ✔ Golf
- ✔ Holiday Homes
- ✔ Investment
- ✔ Luxury
- ✔ Resale
- ✔ Contemporary
















LOVE




LOVE










































CARGO
UNLIMITED
LOFT
LOVE


RINKING, SEX
AND RICH FOOD.
HE WAS HEALTHY
RIGHT UP TO
THE DAY HE
KILLED HIMSELF.





































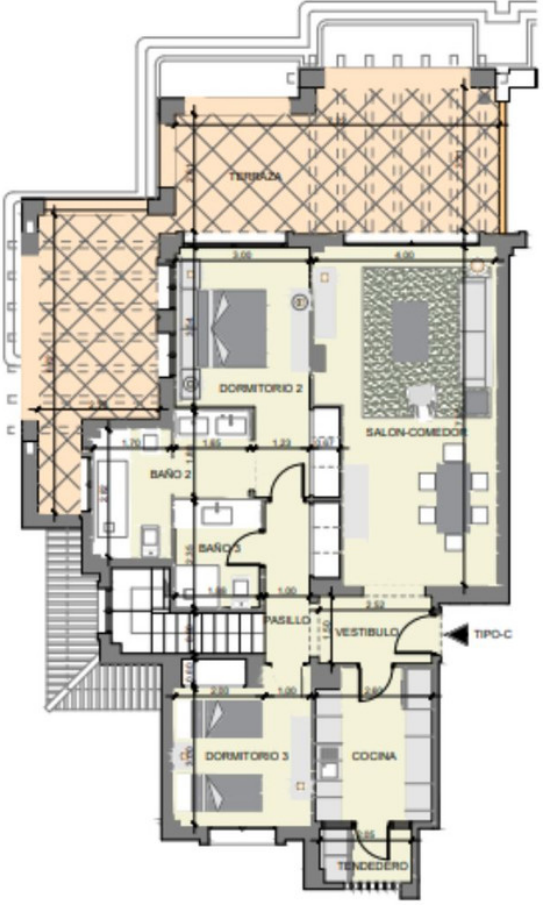
TERRAZA
DORMITORIO 2
SALON-COMEDOR
BAÑO 2
BAÑO 3
PASILLO
VESTIBULO
TIPO-C
DORMITORIO 3
COCINA
TENDEDERO

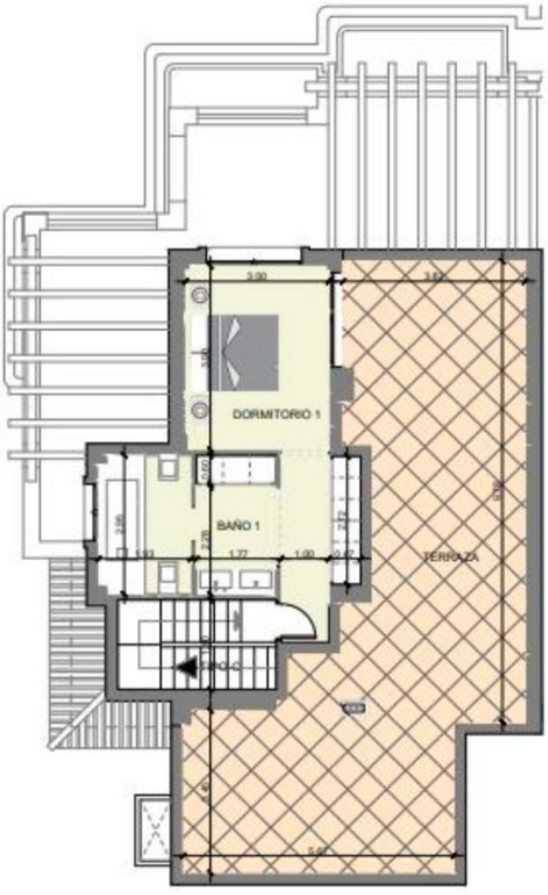
DORMITORIO 1
BAÑO 1
TERRAZA