Sales - Apartment - Mijas Costa

789.000€

Mijas Costa **Apartment**

 **3**  **2**  **110 m2**

EXCLUSIVE 3-BEDROOM PENTHOUSE el Faro – MIJAS COSTA Between the Mediterranean Sea and the tranquility of the Costa del Sol, we present this spectacular 3-bedroom penthouse in the exclusive Vitta Marina residential complex, one of the most sought-after developments in Mijas Costa thanks to its modern design, prime location, and excellent communal areas. With a south/southwest orientation and an impressive private terrace, this property has been designed to enjoy natural light, the Mediterranean climate, and the seaside lifestyle. Key Features 3 spacious and bright bedrooms and 2 modern bathrooms. Living-dining room with direct access to the large terrace, ideal for chill-out areas, outdoor dining, and sunbathing. Fully equipped contemporary kitchen. Parking space and storage room included. The residential complex offers comprehensive communal areas designed for well-being and leisure: Communal swimming pool surrounded by gardens; Fully equipped gym; Gourmet lounge Tranquil and exclusive atmosphere Situated between La Cala de Mijas and Fuengirola, the complex is just a 2-minute walk from Playamarina beach. Close to golf courses such as Chaparral Golf Club. With quick access to the A-7 and AP-7 motorways. Near supermarkets, restaurants, shopping centers, and all amenities. An ideal property as a primary residence, second home, or high-yield investment on the Costa del Sol. Contemporary design, spacious outdoor areas, excellent finishes, and a prime beachfront location make this property a unique opportunity in Mijas Costa. obs.Please note that some images are computer-generated infographics, faithfully reflecting the premium quality and finishes projected for this development

Setting
- ✔ Beachfront
- ✔ Close To Golf
- ✔ Close To Sea
- ✔ Close To Forest

Orientation
- ✔ South Facing

Condition
- ✔ Excellent Condition

Pool
- ✔ Communal Pool

Climate Control
- ✔ Air Conditioning

Views
- ✔ Sea Views

Features
- ✔ Lift
- ✔ Fitted Wardrobes
- ✔ Private Terrace
- ✔ Storage Room
- ✔ Double Glazing

Furniture
- ✔ Not Furnished

Kitchen
- ✔ Fully Fitted Kitchen

Garden
- ✔ Communal Garden

Security
- ✔ Gated Complex

Parking
- ✔ Underground Parking

Category
- ✔ Resale







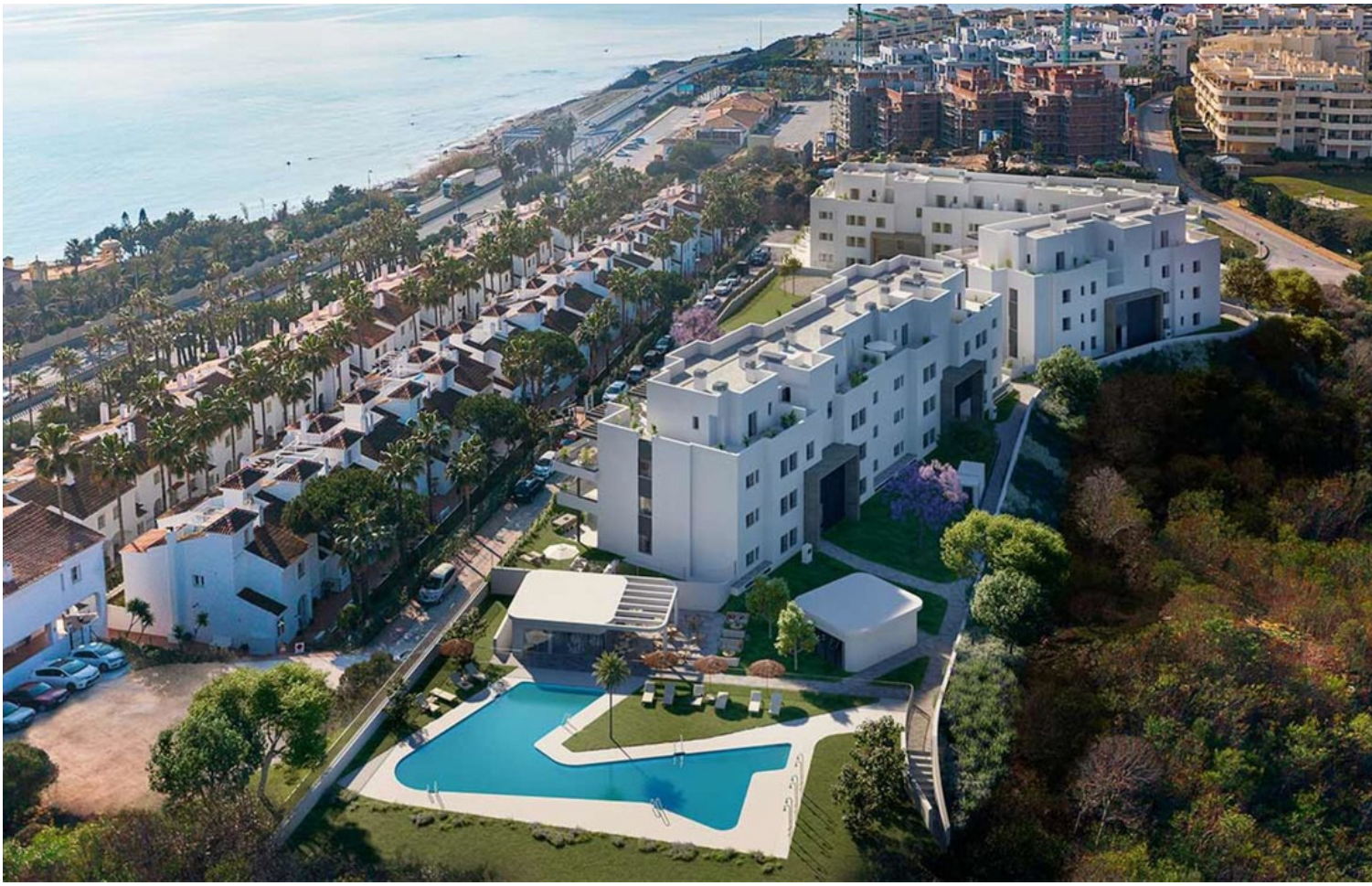

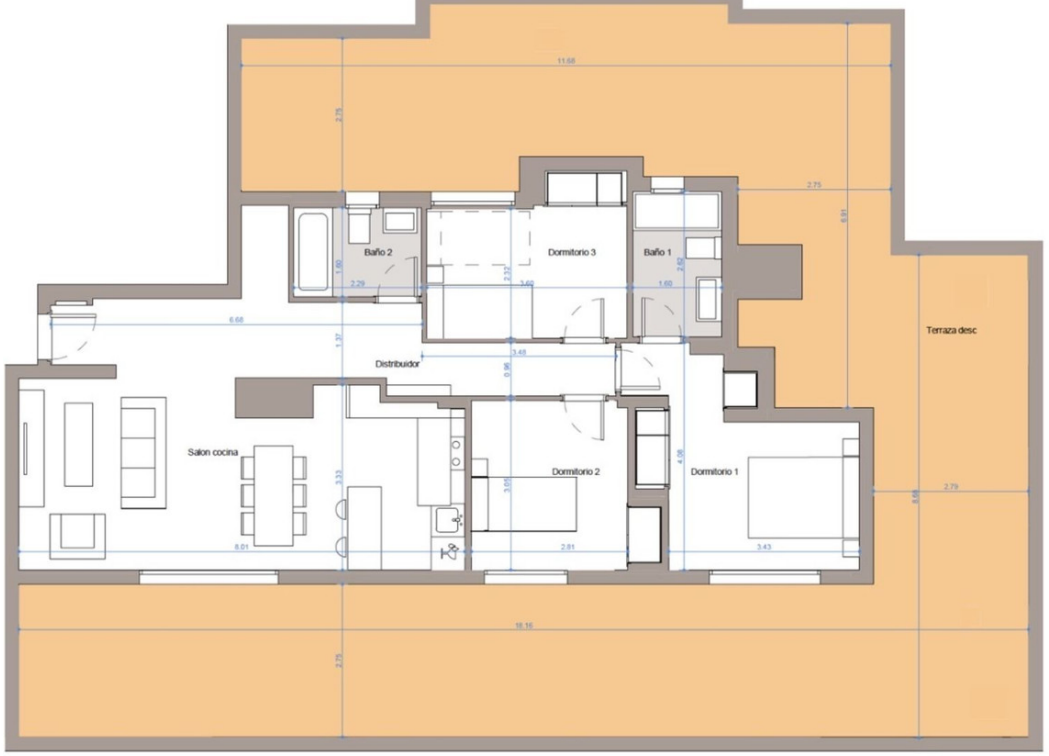
Baño 2
Dormitorio 3
Baño 1
Terraza desc
Distribuidor
Salon cocina
Dormitorio 2
Dormitorio 1













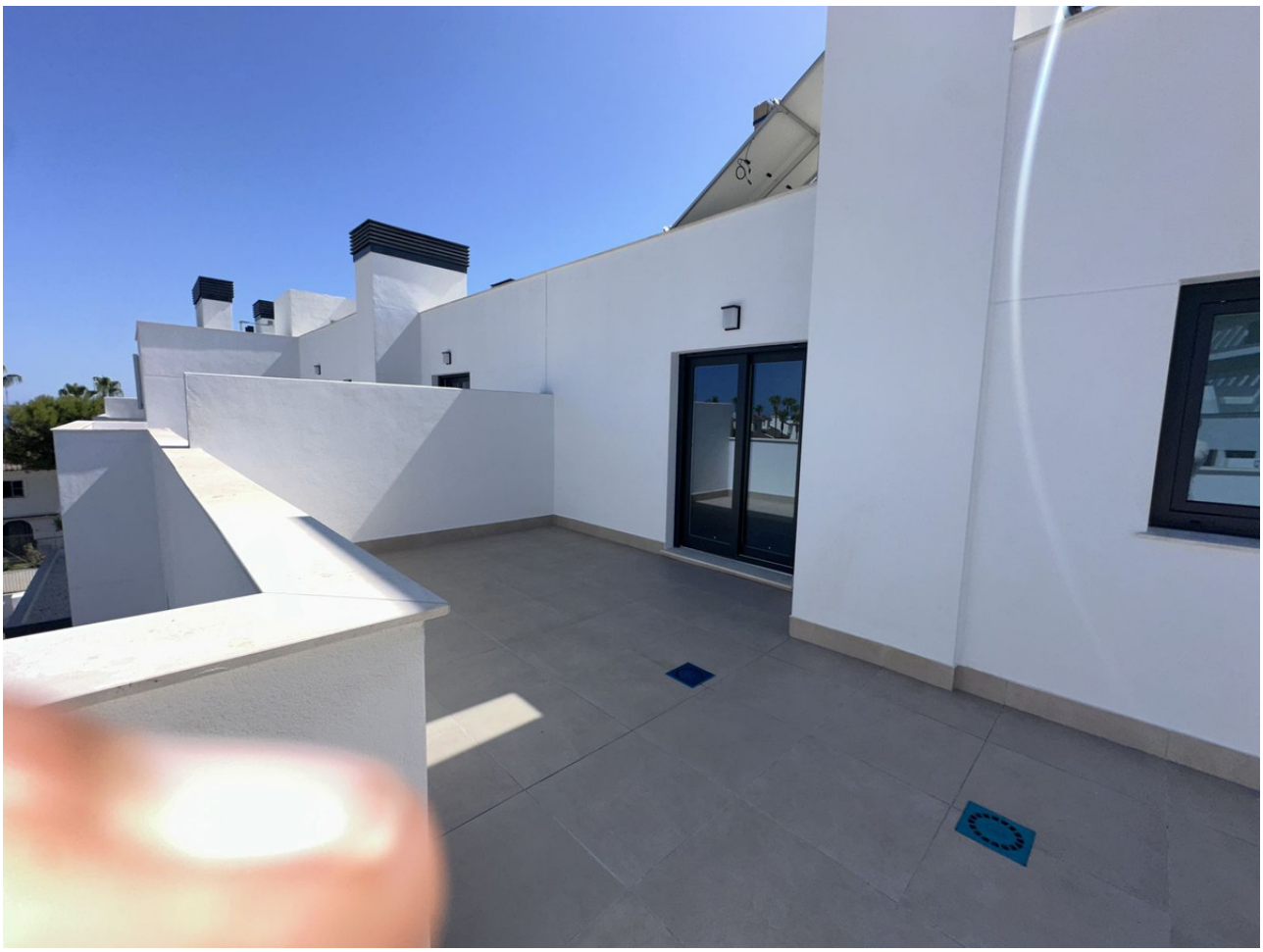


4






SPIRIT
SPIRIT




WALK
RUN
enjoy





