Sales - Apartment - Mijas Costa

765.000€

Mijas Costa **Apartment**

 **3**  **2**  **114 m2**

EXCLUSIVE 3-BEDROOM PENTHOUSE IN EL FARO – CHAPARRAL - MIJAS COSTA Between the Mediterranean Sea and the tranquillity of the Costa del Sol, we present this spectacular 3-bedroom penthouse in the exclusive residential complex Vita Marina With a prime South-West orientation and an impressive 90m² private terrace, this property has been masterfully designed to maximise natural light and offer the ultimate outdoor lifestyle, allowing you to enjoy breathtaking Mediterranean sunrises and unforgettable golden sunsets. Key Features:3 spacious and bright bedrooms and 2 modern bathrooms.Spectacular 90m² terrace, ideal for a premium chill-out area, outdoor dining, and private sunbathing.South-West orientation, ensuring sun exposure all day long.Living-dining room with seamless direct access to the massive terrace.Fully equipped contemporary kitchen. Parking space and storage room included The Resort & Amenities:The residential complex offers comprehensive communal areas designed for well-being and leisure:Communal swimming pool surrounded by landscaped gardens.Fully equipped fitness centre / gym. Social Gourmet lounge for events.Tranquil and exclusive gated atmosphere.Location & Lifestyle:Situated between La Cala de Mijas and Fuengirola, the complex is just a 2-minute walk from Playa Marina beach. Close to prestigious golf courses such as Chaparral Golf Club. Quick and easy access to the A-7 and AP-7 motorways.Minutes away from supermarkets, restaurants, shopping centres, and all amenities.An ideal property as a primary residence, second home, or high-yield investment on the Costa del Sol. Contemporary design, vast outdoor areas, excellent finishes, and a prime location near the beach make this penthouse a unique opportunity in Mijas Costa. Please note that some images are computer-generated infographics, faithfully reflecting the premium quality and finishes projected for this development.

Setting
- ✔ Beachfront
- ✔ Close To Golf
- ✔ Close To Sea
- ✔ Urbanisation

Orientation
- ✔ South Facing
- ✔ South West Orientation

Condition
- ✔ Excellent Condition

Pool
- ✔ Communal Pool

Climate Control
- ✔ Air Conditioning

Views
- ✔ Sea Views

Features
- ✔ Lift
- ✔ Fitted Wardrobes
- ✔ Private Terrace
- ✔ Gym
- ✔ Storage Room
- ✔ Ensuite Bathroom
- ✔ Double Glazing

Kitchen
- ✔ Fully Fitted Kitchen

Garden
- ✔ Communal Garden

Security
- ✔ Gated Complex

Parking
- ✔ Underground Parking

Category
- ✔ Bargain
- ✔ Holiday Homes
- ✔ Resale



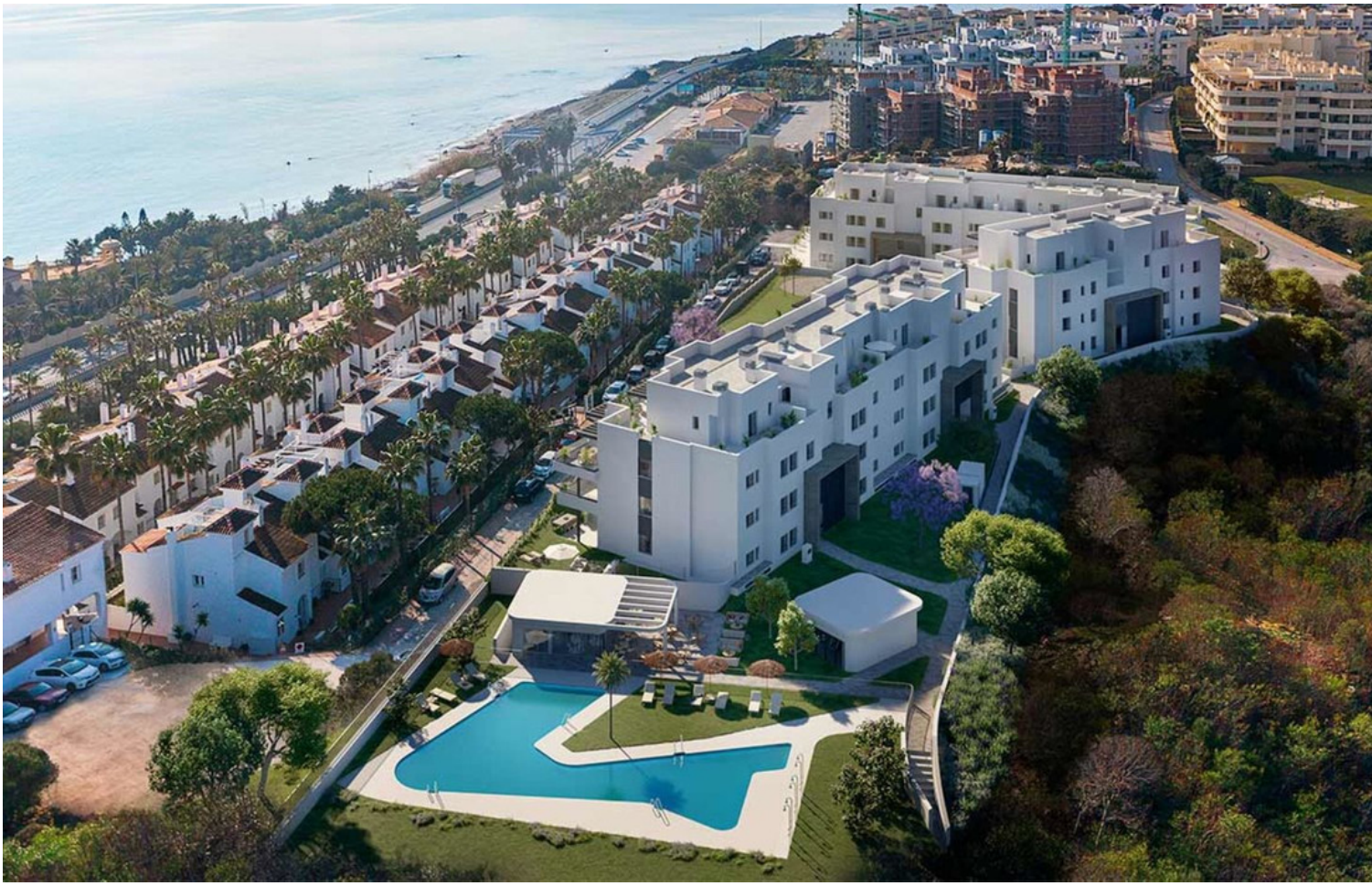





Célere

VITTA MARINA

Mijas

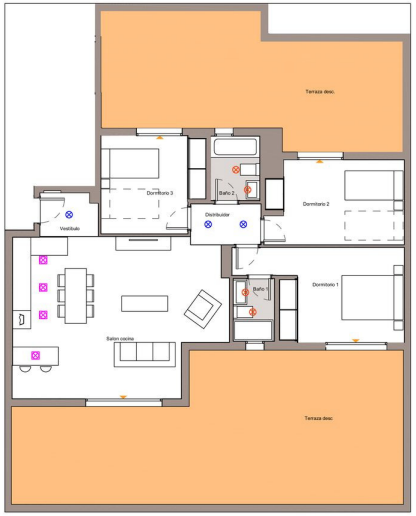

Plano de conjunto

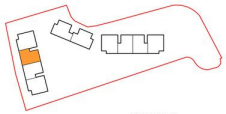

PLANTA ÁTICO

Leyenda de luminarias

- FOCO LED
- FOCO DOWNLIGHT LED

Propuesta de iluminación elaborada a partir de la sugerencia de decoración, no está basada en un estudio lumínico. La ubicación final de los focos puede modificarse por razones técnicas.

0 1 2 3

PORTAL 2_PLANTA 3_LETRA B

Nº Edificio: 1019

Fecha: Agosto 2024

vía célere

Casas que innovan tu vida

Calle Aralia s/n, • Mijas (Málaga) 29649 • 900 10 20 80 • viacelere.com












BOSCH











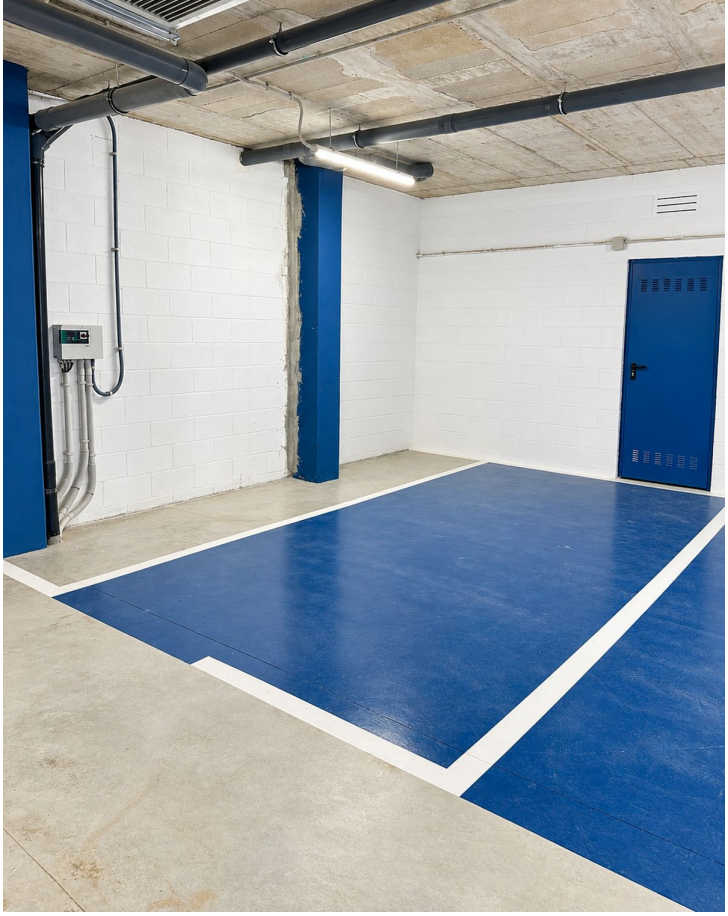


4




WALK
RUN
enjoy














THE NORDIC BAKING BOOK


SPIRIT
SPIRIT



